CODE VAULT®

By the Editors of GAMEPRO Magazine

POWERED BY BRADYGAMES

1700+ CHEATS FOR THE HOTTEST VIDEO GAMES!

GUARANTEED TO WORK!

PLAYSTATION 2 • XBOX 360 • XBOX • GAMECUBE • PLAYSTATION • PC • PSP

A PERFECT STOCKING STUFFER!

MASTER THE MEAN STREETS OF...

Saints Row™

XBOX 360

GET MORE OUT OF YOUR GAMES!

CODES, CHEATS, GAME-WINNING STRATEGIES!

LOADED WITH BRADYGAMES STRATEGY GUIDES!

OKAMI *PS2* WORLD OF WARCRAFT *PC*

DESTROY ALL HUMANS! 2 *PS2, XBOX*

DIRGE OF CEREBUS: FINAL FANTASY VII *PS2*

VALKYRIE PROFILE 2: SILMERIA *PS2*

XENOSAGA EPISODE III: ALSO SPRACH ZARATHUSTRA *PS2*

DISPLAY UNTIL FEB. 26, 2007

Winter 2007
U.S. $4.99/Canada $6.50

An IDG Communications Publication

FINAL FANTASY® XII
OFFICIAL STRATEGY VIDEOS

GO ONLINE TO BRADYGAMES.COM TO GET THE LATEST ADDITION IN BRADYGAMES STRATEGY!

Watch our official videos to defeat Elias, Mateus and Zalera

They are free and easy to access via:
www.bradygames.com/ffxii

AVAILABLE ONLINE — INTERACTIVE LICENSE BOARD!

This interactive license board gives you:

- Information on the items, spells and abilities you gain with the license
- Where to go to get these items
- And the costs
- Discover strategy at BradyGames.com

SQUARE ENIX

www.bradygames.com

www.square-enix.com

©2006 SQUARE ENIX CO., LTD. All Rights Reserved. CHARACTER DESIGN: Akihiko Yoshida. FINAL FANTASY, SQUARE

CODE VAULT

POWERED BY

Publisher	Daniel Orum
Editorial Director	George Jones
Editor	Wes Nihei
Managing Editor	Mike Weigand
News Editor	Sidney Shuman
GamerHelp Editor	Tim Ng
Previews Editor	Chris Morell
Reviews Editor	Tae Kim
Features Editor	Tom McNamara
Video Producer	WenD Chan
Video Production Intern	Galen Sterling-Smith
Editorial Interns	Jessica Lu
	Amanda Ng
Director, Creative Services	Francis Mao
Designer	George Hu
Design Interns	Desiree Peel
	Sean Bledsoe
Director, Production	Steve Spingola
Prepress Manager	Michele Nelson
Director, Online Product Development	Craig Eastman
Lead Web Developer	Jason Klingstedt
Senior Web Developer	Brian McKenzie
Web Developer	Justin Lewis
Associate Web Developers	Sui Mak
	Lis Mitchell
Online Editorial Interns	Spenser Hall
	Patrick Shaw
	Travis Moses

IDG ENTERTAINMENT

President and CEO	Daniel Orum
Senior Vice President	Francis Mao
Vice President, Sales	Bob Huseby
Advertising Director, West	Emily-Jane Throckmorton
Advertising Director, East	Rich Commodore
Director, Operations	David Goldberg
Advertising Operations Coordinators	Mary Atchison
	Gabe Cera
Director, Human Resources	Lisa M. Hess
HR & Administrative Assistant	Dawnielle Cramblet
Facilities Coordinator	Ramon Banks
Director, Marketing	Simon Tonner
Marketing Intern	Jasper Kwan
Group Circulation Manager	Stephanie Taylor
Circulation Coordinator	Kathryn Washburn
Senior Accountant	Susan Bell Nunes
Information Systems Manager	Chris Sipe
PC System Specialist	John DeJulio
Founder, GamePro magazine	Patrick J. Ferrell

Entire contents copyright 2006 by IDG Communications, Inc. All rights reserved. Reproduction in whole or part without prior written permission by the publisher is prohibited. All submissions, including, but not limited to, artwork, text, photographs, and videotapes, become the property of the publisher. Submissions cannot be returned; senders should retain a copy. The GAMEPRO®, DVDPRO®, and NETPRO® names and logos are Registered Trademarks of International Data Group, Inc. Nintendo, Nintendo 64, Game Boy, Game Boy Color, Game Boy Advance, GameCube, Nintendo DS, Nintendo Revolution, and the 3D "N" logo are Registered Trademarks or Trademarks of Nintendo of America, Inc. PlayStation, PS one, PlayStation 2, PlayStation 3, PSP, and the PlayStation logo are Registered Trademarks of Sony Computer Entertainment Inc. Microsoft, the Microsoft Game Studios logo, Xbox, Xbox 360, Xbox Live, the Xbox logos, the Xbox 360 logos, and the Xbox Live logo are Registered Trademarks or Trademarks of Microsoft Corporation in the United States and/or other countries, and are used under license from Microsoft. Nokia and N-Gage are Trademarks or Registered Trademarks of Nokia Corporation. Sega, Dreamcast, and the Dreamcast logo are either Registered Trademarks or Trademarks of Sega Enterprises, Ltd. All other trademarks are the property of their respective owners. All products and the characters contained therein are owned by the respective trademark and copyright owners. GamePro does not claim any copyright on the screen shots herein. Copyright on all screen shots contained within this publication are owned by their respective companies. All materials listed in this guide are subject to change, and the publisher assumes no responsibility for such changes. Printed in the U.S.A.

Canadian GST# 131 364 347

CODEVAULT POWERED BY BRADYGAMES

TABLE

DEPARTMENTS

4 Game Finder
An alphabetical listing by platform of the games in this issue

58 Coming Attractions
An alphabetical list of all games slated for release in the upcoming months for the PlayStation 3, PlayStation 2, Xbox 360, Xbox, Wii, GameCube, PSP, and DS platforms

STRATEGY SECTION

8 Saints Row
Giving you-know-what a serious run for its money, Saints Row is an epic crime drama with tons of entertaining missions and sub quests. Here's how to pass the Vice Kings missions.

14 Okami
One of the most underrated games ever created, Capcom's Okami is a visual and aural tour-de-force no one should miss. We walk you through Act 6, and show you how to defeat the boss, Oki.

21 Destroy All Humans! 2
Crypto returns to planet Earth, during the 1960s. As an era filled with political turmoil, Crypto will have plenty to do, as in this mission, aptly called They Shoot Hippies Don't They?

26 World of Warcraft
The game that has destroyed countless social lives continues to recruit new players each day. In this 10 page excerpt from the massive guide, we take you Beyond the Basics.

38 Dirge of Cerberus: Final Fantasy VII
Everyone has fond memories of Final Fantasy VII, and now you can return the battle against the Shinra Corporation. As Vincent Valentine, this strategy piece takes you through Mission 06, where Deepground Strikes Back.

44 Valkyrie Profile 2: Silmeria
Another epic RPG from Square Enix, this one is deep into Norse mythology. We take you through Chapter 4: Wrath of the Gods.

52 Xenosaga Episode III: Also Sprach Zarathustra
The third in Namco's popular RPG series, this excerpt from the full BradyGames strategy guide takes you through the Forest.

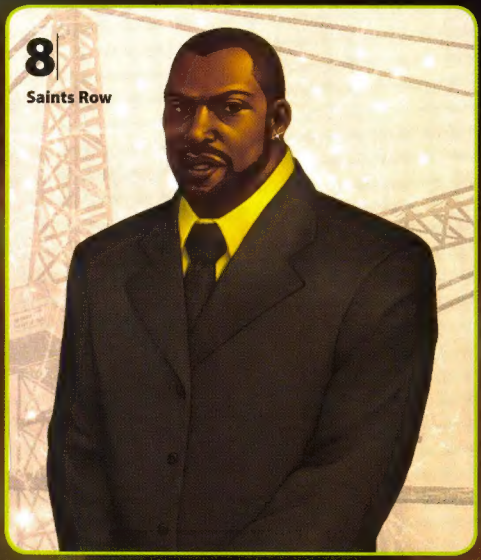

OF CONTENTS

21 Destroy All Humans! 2

26 World of Warcraft

38 Dirge of Cerberus: Final Fantasy VII

44 Valkyrie Profile 2: Silmeria

CHEATS, TRICKS, & SECRETS

60 PlayStation 2
The PS2 is the best-selling console, and we give you the cheats available for the newest and oldest titles.

74 Xbox 360
The cheats for Microsoft's powerhouse new console are starting to gain momentum, and we have the hot ones!

76 Xbox
Microsoft's console is still going strong, and this section has tons of cheats for your favorite games.

85 GameCube
Though the 'Cube may not be the best-selling console, we still have plenty of cheats and codes for it.

91 PlayStation
The classic Sony console has plenty of life left in it—and all of its titles are compatible with the PlayStation 2.

95 PSP
Sony's handheld is gaining popularity. Here are some codes for its top games.

GAME FINDER

PLAYSTATION 2

	ESRB Rating	Page
24: The Game	M	60
50 Cent: Bulletproof	M	60
Aeon Flux	T	60
Aliens vs. Predator: Extinction	T	60
Ape Escape 3	E10+	60
ATV Offroad Fury 3	E	60
Backyard Wrestling: Don't Try This at Home	M	60
Baldur's Gate: Dark Alliance	T	60
Batman Vengeance	T	61
Big Mutha Truckers 2	M	61
Black	M	61
Black & Bruised	T	61
Blitz: The League	M	61
Brothers in Arms: Road to Hill 30	M	61
Call of Duty 2: Big Red One	T	61
Call of Duty: Finest Hour	T	61
Capcom Fighting Evolution	T	61
Cars	E	61
Catwoman	T	61
Commandos Strike Force	T	61
Conflict: Desert Storm II—Back to Baghdad	T	61
Conflict: Global Terror	M	61
Contra: Shattered Soldier	T	61
The Da Vinci Code	T	61
Dead to Rights	M	61
Deus Ex: The Conspiracy	M	61
Devil May Cry 2	M	61
Devil May Cry 3: Dante's Awakening	M	61
Dragon Ball Z: Budokai 2	T	61
Driv3r	M	62
Driver: Parallel Lines	M	62
Dynasty Warriors 3 Xtreme Legends	T	62
Enter the Matrix	T	62
Fantastic 4	T	62
FIFA Street 2	E10+	62
Fight Night Round 2	T	62
Finding Nemo	E	62
FlatOut 2	T	62
Freaky Flyers	T	62
Freedom Fighters	T	62
Freekstyle	E	62
Frequency	E	62
Frogger: Ancient Shadow	E	62
Futurama	T	62
The Getaway	M	63
The Godfather	M	63
GoldenEye: Rogue Agent	T	63
Gradius III and IV	E	63
Grand Theft Auto III	M	63
Grand Theft Auto: Liberty City Stories	M	63
Grand Theft Auto: Vice City	M	63
Grand Theft Auto: San Andreas	M	64
Gran Turismo 3 A-spec	E	64
Guitar Hero	T	64
Heroes of the Pacific	T	64
Hitman 2: Silent Assassin	M	64
Hot Shots Golf Fore!	E	64
I-Ninja	T	64
Jaws: Unleashed	M	64
Jonny Moseley Mad Trix	T	64
Karaoke Revolution Volume 2	E	64
Killzone	M	65
L.A. Rush	T	65
Legends of Wrestling	T	65
Lego *Star Wars*	E	65
LEGO *Star Wars* II: The Original Trilogy	E10+	65
Madden NFL 06	E	65
Madden NFL 07	E	65
Major League Baseball 2K6	E	66
Marc Ecko's Getting Up: Contents Under Pressure	M	66
The Mark of Kri	M	66
Marvel Nemesis: Rise of the Imperfects	T	66
Max Payne 2: The Fall of Max Payne	M	66
MDK2 Armageddon	T	66
Medal of Honor: European Assault	T	66
Medal of Honor: Frontline	T	66
Medal of Honor: Rising Sun	T	66
Mercenaries	T	66
Metal Gear Solid 2: Substance	M	66
Midnight Club 3: DUB Edition Remix	E10+	66
Mission Impossible: Operation Surma	T	66
Mortal Kombat: Shaolin Monks	M	66
MotoGP 4	E	67
MX Rider	E	67
MX vs. ATV Unleashed	E	67
NARC	M	67
NASCAR 06: Total Team Control	E	67
NASCAR 07	E	67
Naval Ops: Warship Gunner	T	67
NBA 2K6	E	67
NBA Live 06	E	67
NBA Street Vol. 2	E	67
NCAA Football 06	E	67
NCAA Football 07	E	68
Need for Speed: Most Wanted	T	68
Need for Speed Underground 2	E	68
Neo Contra	M	68
No One Lives Forever	T	68
Onimusha: Dawn of Dreams	M	68
Outlaw Volleyball Remixed	M	69
Over the Hedge	E10+	69
Pac-Man World 3	E	69
Primal	M	69
Prince of Persia: The Sands of Time	T	69
Prince of Persia: The Two Thrones	M	69
Psi-Ops: The Mindgate Conspiracy	M	69
The Punisher	M	69
Quake III Revolution	M	69
Rampage: Total Destruction	E10+	69
Ratchet & Clank: Up Your Arsenal	T	69
Rayman 2 Revolution	E	69
Red Faction II	M	69
Rise of the Kasai	M	69
Rise to Honor	T	69
Rogue Ops	M	69
Rogue Trooper	T	70
R-Type Final	M	70
RTX: Red Rock	T	70
Rumble Roses	M	70
Rune: Viking Warlord	M	70
Samurai Jack: The Shadow of Aku	T	70
Scooby Doo: Night of 100 Frights	E	70
Secret Weapons Over Normandy	T	70
Shark Tale	E	70
Shox	E	70
Shrek 2	E	70
The Simpsons Hit & Run	T	70
The Simpsons Road Rage	T	70
The Sims: Bustin' Out	T	70
SOCOM 3: U.S. Navy SEALs	M	71
Spider-Man 2	T	71
SSX On Tour	E10+	71
Star Wars Battlefront	T	71
Star Wars: Battlefront II	T	71
Star Wars Episode III: Revenge of the Sith	T	71
Street Fighter Alpha Anthology	T	71
Street Fighter Anniversary Collection	T	71
Street Racing Syndicate	T	71
The Suffering: Ties that Bind	M	71
Supercar Street Challenge	E	71
Suzuki TT Superbikes	E	71
SWAT: Global Strike Team	M	71
Swing Away Golf	E	71
Teenage Mutant Ninja Turtles 3: Mutant Nightmare	E10+	71
Terminator 3: Rise of the Machines	T	72
Test Drive	T	72
Theme Park Roller Coaster	E	72
Tiger Woods PGA Tour 06	E	72
Tim Burton's The Nightmare Before Christmas: Oogie's Revenge	M	72
Tom Clancy's Rainbow Six 3	M	72
Tom Clancy's Rainbow Six: Lockdown	M	72
Tony Hawk's American Wasteland	T	72
Tony Hawk's Underground 2	T	72
True Crime: New York City	M	72
True Crime: Streets of L.A.	M	72
Turok: Evolution	M	72
Twisted Metal: Black	M	72

M=Mature **T=Teen** **E=Everyone** **E10+=Everyone 10 and Older**

PLAYSTATION 2 (CONT.)

	ESRB Rating	Page
Ultimate Spider-Man	T	72
Unreal Tournament	M	73
Urban Chaos: Riot Response	M	73
Urban Reign	T	73
The Urbz: Sims in the City	T	73
Viewtiful Joe	T	73
The Warriors	M	73
Whiplash	E	73
World of Outlaws: Sprint Cars 2002	E	73
X-Men: The Official Game	T	73
X-Men Legends II: Rise of Apocalypse	T	73
Ys: The Ark of Napishtim	T	73

XBOX 360

Call of Duty 2	T	74
Need for Speed: Most Wanted	T	74
Quake 4	M	74
Saints Row	M	74
Tom Clancy's Ghost Recon Advanced Warfighter	T	74

XBOX

50 Cent: Bulletproof	M	76
Advent Rising	T	76
Aeon Flux	T	76
Aliens vs. Predator: Extinction	T	76
Amped 2	E	76
Backyard Wrestling: Don't Try This at Home	M	76
Batman Vengeance	T	76
Big Mutha Truckers 2	M	76
Black	M	76
Blitz: The League	M	76
Blood Wake	T	76
Brothers in Arms: Earned in Blood	M	76
Buffy the Vampire Slayer	T	77
Cars	E	77
Commandos: Strike Force	T	77
Conflict: Desert Storm	T	77
Conflict: Desert Storm II—Back to Baghdad	T	77
Conflict: Global Terror	M	77
Conflict: Vietnam	M	77
Constantine	M	77
Crash Bandicoot: The Wrath of Cortex	E	77
Crimson Skies: High Road to Revenge	T	77
Dance Dance Revolution Ultramix	E	77
Dark Summit	T	77
The Da Vinci Code	T	77
Destroy All Humans!	T	77
Doom 3	M	77
Doom 3: Resurrection of Evil	M	77
Driv3r	M	77
Driver: Parallel Lines	M	78
The Elder Scrolls III: Morrowind	T	78
Enter the Matrix	T	78
Fantastic 4	T	78
Far Cry Instincts	M	78
FIFA Street	E	78
Fight Night Round 2	T	78
FlatOut 2	T	78
Frogger: Ancient Shadow	E	78
Full Spectrum Warrior	M	78
Full Spectrum Warrior: Ten Hammers	M	78
Futurama	T	78
The Godfather	M	78
Grand Theft Auto Double Pack Grand Theft Auto III	M	78
Grand Theft Auto Double Pack Grand Theft Auto: Vice City	M	79
Grand Theft Auto: San Andreas	M	79
Gunmetal	T	79
Hitman: Contracts	M	79
Hitman 2: Silent Assassin	M	79
Hunter: The Reckoning	M	79
The Incredible Hulk: Ultimate Destruction	T	79
Indiana Jones And the Emperor's Tomb	T	79
Jaws: Unleashed	M	79
Kung Fu Chaos	T	79
Land of the Dead: Road to Fiddler's Green	M	79
LEGO *Star Wars* II: The Original Trilogy	E10+	79
The Lord of the Rings: The Two Towers	T	80
Madden NFL 06	E	80
Madden NFL 07	E	80
Major League Baseball 2K6	E	80
Marc Ecko's Getting Up: Contents Under Pressure	M	80
Marvel Nemesis: Rise of the Imperfects	T	80
Max Payne 2: The Fall of Max Payne	M	80
Medal of Honor: Frontline	T	80
Medal of Honor: Rising Sun	T	80
Mercenaries	T	80
Midnight Club 3: DUB Edition	E10+	80
Midnight Club 3: DUB Edition Remix	E10+	81
Midtown Madness 3	E	81
Mission Impossible: Operation Surma	T	81
MTX Mototrax	E	81
MX vs. ATV Unleashed	E	81
NARC	M	81
NASCAR 07	ESRB	81
NBA Street Vol. 2	E	81
NCAA Football 07	E	81
Need for Speed Underground	E	82
Need for Speed Underground 2	E	82
Outlaw Golf	T	82
Outlaw Golf 2	M	82
Outlaw Tennis	M	82
Out Run 2	E	82
Painkiller: Hell Wars	M	82
Pariah	M	82
Peter Jackson's King Kong	T	82
Prince of Persia: The Sands of Time	T	82
Project Gotham Racing	E	82
The Punisher	M	82
Return to Castle Wolfenstein: Tides of War	M	82
Robotech: Invasion	T	82
Rocky	T	82
Rogue Ops	M	82
Secret Weapons Over Normandy	T	82
Serious Sam	M	82
Serious Sam II	M	82
Shadow Ops: Red Mercury	T	83
Shattered Union	T	83
The Simpsons Hit & Run	T	83
The Simpsons Road Rage	T	83
The Sims	T	83
The Sims: Bustin' Out	T	83
Spider-Man	E	83
SpongeBob SquarePants: Lights, Camera, Pants!	E	83
Spy Hunter 2	T	83
SSX 3	E	83
SSX On Tour	E10+	83
Starsky & Hutch	T	83
Star Wars: The Clone Wars	T	83
Star Wars Episode III: Revenge of the Sith	T	83
Star Wars Jedi Knight: Jedi Academy	T	84
Star Wars Jedi Knight II: Jedi Outcast	T	84
Star Wars Jedi Starfighter	T	84
Star Wars: Obi-Wan	T	84
The Suffering	M	84
The Suffering: Ties That Bind	M	84
Superman: The Man of Steel	T	84
SWAT: Global Strike Team	M	84
Teenage Mutant Ninja Turtles 3: Mutant Nightmare	E10+	84
Tenchu: Return From Darkness	M	84
Tom Clancy's Rainbow Six 3	M	84
Tom Clancy's Splinter Cell	T	84
Tony Hawk's American Wasteland	T	84
Tony Hawk's Underground	T	84
Tony Hawk's Underground 2	T	84

M=Mature **T=Teen** **E=Everyone** **E10+=Everyone 10 and Older**

XBOX (CONTINUED)

	ESRB Rating	Page
Unreal Championship 2: The Liandri Conflict	M	84
Urban Chaos: Riot Response	M	84
WWE WrestleMania 21	T	84

GAMECUBE

	ESRB Rating	Page
50 Cent: Bulletproof	M	85
Alien Hominid	T	85
Batman Vengeance	T	85
Black & Bruised	T	85
BloodRayne	M	85
Bomberman Jetters	E	85
Cars	E	85
Conflict: Desert Storm	T	85
Conflict Desert Storm II— Back to Baghdad	T	85
Crazy Taxi	T	85
Dead to Rights	M	85
Def Jam Fight For NY	M	86
Die Hard: Vendetta	M	86
Disney's Extreme Skate Adventure	E	86
Disney Sports Soccer	E	86
Enter the Matrix	T	86
FIFA Street	E	86
Fight Night Round 2	T	86
Frogger: Ancient Shadow	E	86
F-Zero GX	E	86
GoldenEye: Rogue Agent	T	86
I-Ninja	T	86
LEGO *Star Wars* II: The Original Trilogy	E10+	86
The Lord of the Rings: The Two Towers	T	87
Madden NFL 2005	E	87
Madden NFL 06	E	87
Mario Golf: Toadstool Tour	E	87
Mario Power Tennis	E	87
Marvel Nemesis: Rise of the Imperfects	T	87
Medal of Honor: European Assault	T	87
Medal of Honor: Frontline	T	87
Medal of Honor: Rising Sun	T	88
MVP Baseball 2005	E	88
Namco Museum	E	88
NBA Live 2005	E	88
NBA Live 06	E	88
Need for Speed Underground	E	88
Need for Speed Underground 2	E	88
Nickelodeon Party Blast	E	88
Outlaw Golf	T	88
Prince of Persia: The Sands of Time	T	88
The Punisher	M	88
Rave Master	T	88
RedCard 20-03	E	88
Resident Evil 2	M	88
Rocky	T	88
Scooby Doo: Night of 100 Frights	E	88
Shrek 2	E	89
The Simpsons Road Rage	T	89
The Sims	T	89
Smuggler's Run: Warzones	T	89
Soccer Slam	E	89
Sonic Mega Collection	E	89
Spider-Man	E	89
Spider-Man 2	T	89
SSX 3	E	89
SSX On Tour	E10+	89
Star Wars Bounty Hunter	T	89
Star Wars Rogue Leader: Rogue Squadron II	T	90
Star Wars Rogue Squadron III: Rebel Strike	T	90
Teenage Mutant Ninja Turtles 3: Mutant Nightmare	E	90
Tiger Woods PGA Tour 2005	E	90
Tom Clancy's Splinter Cell	T	90
Tony Hawk's American Wasteland	T	90
Tony Hawk's Underground	T	90
TransWorld Surf: Next Wave	T	90
Ty the Tasmanian Tiger	E	90

PLAYSTATION

	ESRB Rating	Page
Alien Resurrection	M	91
Alien Trilogy	M	91
Army Men 3D	T	91
Battle Arena Toshinden	T	91
Black Dawn	T	91
C: The Contra Adventure	T	91
Crash Bandicoot	E	91
Crash Bandicoot 2: Cortex Strikes Back	E	91
CTR: Crash Team Racing	E	91
Disruptor	T	91
Doom	M	91
Dragon Ball Z: Ultimate Battle 22	T	91
Driver	T	91
Fear Effect	M	92
Frogger	E	92
Ghost in the Shell	T	92
Grand Theft Auto	M	92
Grand Theft Auto 2	T	92
Grand Theft Auto: London 1969	M	92
Hot Shots Golf	E	92
Hot Shots Golf 2	E	92
Jersey Devil	E	92
Jet Moto 3	E	92
Jumping Flash!	E	92
Legacy of Kain: Soul Reaver	M	92
Mass Destruction	T	92
Medal of Honor	T	92
Mortal Kombat 3	M	92
Need for Speed	E	92
Need for Speed II	E	92
Need for Speed III: Hot Pursuit	E	93
Need for Speed: High Stakes	E	93
Nightmare Creatures II	M	93
Nuclear Strike	T	93
Oddworld: Abe's Exoddus	T	93
Rally Cross 2	E	93
Rayman	E	93
Resident Evil 2 Dual Shock Version	M	93
Ridge Racer Revolution	E	93
Soviet Strike	T	93
Spec Ops: Stealth Patrol	T	93
Spider-Man 2 Enter: Electro	E	93
Spyro the Dragon	E	93
Star Wars: Dark Forces	T	93
Syphon Filter	T	93
Syphon Filter 2	M	94
Tenchu 2: Birth of the Stealth Assassins	M	94
Test Drive 6	E	94
Tokyo Highway Battle	E	94
Tomb Raider	T	94
Tomb Raider II	T	94
Tomb Raider III: Adventures of Lara Croft	T	94
Tomb Raider: The Last Revelation	T	94
Tomb Raider Chronicles	T	94
Twisted Metal 2	T	94
Twisted Metal III	T	94
Twisted Metal 4	T	94
Wipeout XL	E	94
World's Scariest Police Chases	T	94
Wu-Tang: Shaolin Style	M	94

PSP

	ESRB Rating	Page
Death Jr.	T	95
Gradius Collection	E	95
Grand Theft Auto: Liberty City Stories	M	95
MediEvil: Resurrection	T	96
Metal Gear Acid	M	96
Midnight Club 3: DUB Edition	E10+	96
MX vs. ATV Unleashed	E	96
Pinball Hall of Fame	E	96
Tom Clancy's Splinter Cell Essentials	M	96
Tony Hawk's Underground 2 Remix	T	96
Virtua Tennis: World Tour	E	96
WRC: FIA World Rally Championship	E	96

M=Mature **T=Teen** **E=Everyone** **E10+=Everyone 10 and Older**

EXCLUSIVE WORLD MAP

- **LARGE 36" X 48" DIMENSIONS**
  2-sided, full-color poster fits standard poster frame
- **A PERFECT ADDITION FOR YOUR WORLD OF WARCRAFT™ COLLECTION!**
- **SIDE 1:**
  The Azeroth map with all flight paths, dungeons, cities and regions
- **SIDE 2:**
  The Azeroth map, unfettered — shows a clear view of the topography of the continents

www.bradygames.com

bradygames.com / wow

*For sale only at bradygames.com and its online affiliate partners.

© 2006 Blizzard Entertainment, Inc. All rights reserved. Warcraft, World of Warcraft and Blizzard Entertainment are trademarks and/or registered trademarks of Blizzard Entertainment, Inc., in the U.S. and/or other countries. All other trademarks referenced herein are the properties of their respective owners.

www.worldofwarcraft.com

Buy the Official Saints Row Strategy Guide at bradygames.com/codevault

vice-kings missions

get your colors

Now that you've made some money from a couple jobs, head to a clothing store and get some purple threads to boost your respect bonus at the end of Activities.

Woman Troubles

Johnny Gat informs you that the Vice Kings are justly named because of one guy—Benjamin King. While talking to Johnny, his ex-girlfriend, Aisha, calls and says someone has grabbed her sister right off the street. Apparently, the abductors were driving a yellow sedan. Johnny wants you to tail them and bring her sister and the other kidnapped girls back home.

aisha's favor

Objectives:

- ★ Follow the kidnapper, but don't get too close.
- ★ Take out the resistance without harming the girls.
- ★ Get the key from the pimp at Tee'N'Ay.
- ★ Go back to the warehouse and release the girls.
- ★ Take the girls back to the church.

Unlocks:

- ★ Bavoglan Plaza neighborhood. Generates an additional $200 daily.

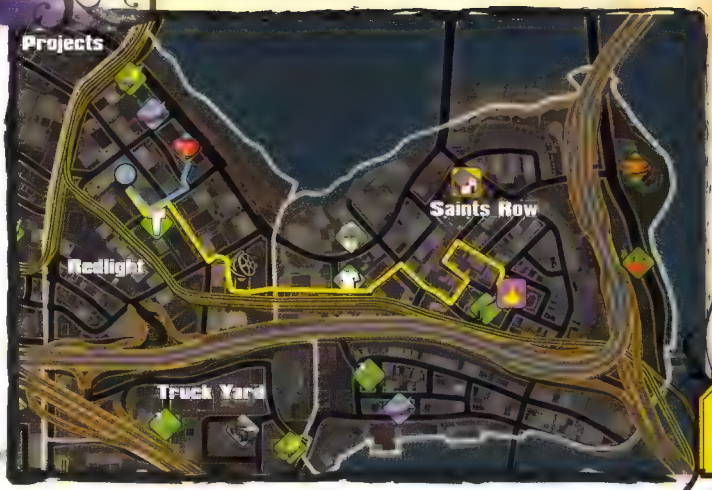

Pursue the Kidnapper

As soon as you enter a vehicle, a blue GPS route on the mini map directs you to the kidnapper's vehicle on the next block. A red radius also appears around the kidnapper's vehicle. There's a large red ring and a smaller, inner ring around the vehicle. You must follow the kidnapper close enough to remain in the large ring, but not so close that you enter the inner red ring. Get too close and you fail the mission when you get spotted. You also fail if you attack or ram the car.

Kidnapped

After following the kidnapper to the abandoned warehouse (1) in the Bavoglan Plaza, the thug exits the car and takes Aisha's sister into the warehouse at gunpoint.

Defeat Resistance Without Harming the Girls

Pull up next to the yellow vehicle, exit your car, and draw a submachine gun. Enter the warehouse (1) and cautiously work your way through it, blowing away Vice Kings on your way to the backroom where the girls are being held captive. Expect to encounter five or six Vice Kings. Bringing homies to this battle helps. You can also shoot through the first wall of shelving to the right as you enter this area.

Enter the blue marker near the locked door in the backroom. Aisha's sister yells through the door that a key can be found on some pimp at the Tee'N'Ay strip club.

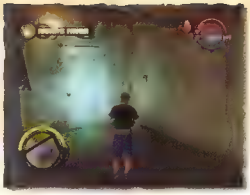

Tee'N'Ay

Take either vehicle outside the warehouse and follow the blue route to the red blip on the mini map. This leads you to the Tee'N'Ay gentlemen's club **(2)**. Kick in the front door, then crouch down and approach the inside door on either side of the entranceway. Begin gunning down all the men inside the club, using the doorjamb for cover. The pimp is in a bright yellow coat; he sometimes escapes to the parking lot. Gun him down and take the key.

Free Aisha's Sister

Drive back to the warehouse and park the vehicle for a quick getaway. Re-enter the warehouse and unlock the door to free the ladies, then press Up on the Directional Pad to add the girls to your party (three in all). Prepare to battle your way back through the warehouse.

Escape the Warehouse

Remain in the backroom while shooting through the window and the doorway into the main warehouse. Take out as many of the Vice Kings as possible from this position, then venture into the warehouse cautiously, using crates for cover. Gun down the remaining enemies, grab the dropped money and weapons, and enter the getaway vehicle outside. The girls collect the weapons you do not pick up. Wait for all the girls to enter the vehicle before speeding out of there. Expect Vice King backup to arrive very shortly. The girls help fend off the enemy by leaning out of the windows and shooting the weapons they took from the warehouse.

Return to the Church

Quickly follow the blue route back to the church. Concentrate on fast and safe driving rather than trying to take out the pursuing Vice Kings. Pull into the blue marker in the church driveway with all three girls in your party to complete the mission.

...to kingdom come

Objectives:

- ★ Get into Aisha's car.
- ★ Drive to the garage.
- ★ Get rid of Aisha's stalker.
- ★ Drive to the studio.

Unlocks:

- ★ Union Square neighborhood. Generates an additional $200 daily.

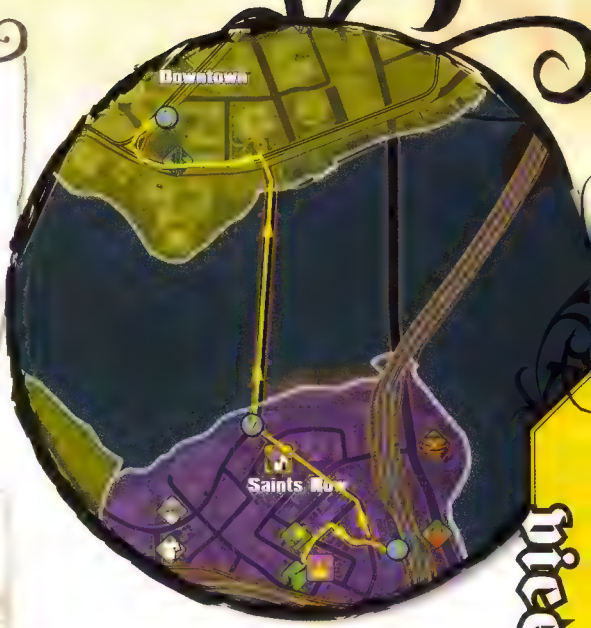

Old Friends

Johnny and Aisha have a less-than-friendly reunion after her sister is rescued from the Vice Kings. Aisha is a successful pop singer looking to get out of her contract and Johnny is struggling between jealousy and disgust for her lack of loyalty to the Saints—she seems to only come around when she needs help. The Vice Kings own Kingdom Come—the record label she is signed to—and are blatantly ripping her off. Plus, they're extorting and refusing to let her out of the contract. The Saints plan to stage Aisha's death to free her from the vice grip.

Driving Miss Aisha

Aisha's vehicle, a Zomkah, is in the church parking lot. Climb in it and wait for Aisha to enter, then drive to Samson's Garage **(1)** one block away by following the blue route on the mini map. The door opens when you approach. Pull into the blue marker inside. The car is rigged with C4 and is set to explode on a timer. It's not stable, so drive carefully.

#1 Fan

You now have three minutes to reach the Vice Kings record company in one piece. If the Damage meter in the top-left corner drains completely, the car will explode. If Aisha is abandoned, killed, or if the car blows up, the mission is failed. Try not to hit anything. To make this even more challenging, Aisha's #1 fan is waiting outside the garage. He's in a black van and he's crazy for her. And by "crazy" we mean he's a psycho stalker.

The quickest, safest, smartest, and easiest way to deal with this situation is to stay right where you are, use rearview controls, and fill the stalker full of lead until he's dead; it'll take more ammo than usual to kill this guy. Place the reticule directly over his head. First the windshield blows out, then he starts taking damage. Get back in Aisha's car and don't forget the time limit.

© 2006 THQ Inc. Developed by Volition, Inc. Saints Row, Volition, Inc., THQ and their respective logos are trademarks and/or registered trademarks of THQ Inc. All Rights Reserved. All other trademarks, logos and copyrights are property of their respective owners. Microsoft, Xbox, Xbox 360, Xbox Live, the Xbox logos, and the Xbox Live logos are either registered trademarks or trademarks of Microsoft Corporation in the U.S. and/or other countries. All rights reserved.

To the Studio

Drive carefully as you follow the blue route to the studio. A large 18-wheeler **(2)** is parked across the entrance of the Brighton bridge. There's also a police car just behind the big rig, making it even more difficult to get around. Exit your vehicle and hop in the squad car. Pull it forward to create a space wide enough to drive Aisha's car between the rail and the back of the truck. You should arrive at the studio with a minute or more remaining on the clock. Pull into the blue marker **(3)**.

The Seven-Day Theory

Aisha runs into the building and makes sure she is seen by the receptionist. She bolts out of the building before the car bomb goes off and takes down half the building. Mission complete.

Check out bradygames.com/codevault to save an extra 10% on all BradyGames Official Strategy Guides featured in this issue!

YOU NEED TO BE BRADYGAMES CONNECTED.

WALKTHROUGHS AND STRATEGY

Check out the first walkthrough or key strategy from each new Official Strategy Guide!

DISCOUNTS AND SPECIAL OFFERS

Save 15% on BradyGames.com* – and save even more with members-only coupons and deals!

*Membership discount does not apply to downloadable electronic products.

BONUS ONLINE CONTENT

Register your books on our site for access to extra content such as bonus level strategy, multiplayer tactics, or character moves & stats!

HAVE MORE FUN. IT'S FREE.

WWW.BRADYGAMES.COM/CONNECTED

Buy the Official
Ōkami Strategy Guide at
bradygames.com/coo

The Cold White North

Act 6

The destruction of Ninetails and the release of more dark spirits headed northward was a grave sign. All was not right in Nippon. And unfortunately for Amaterasu and Issun, they have no time to relish in their victory on the sunny shores of the Ryoshima Coast. Instead, the pair must race northward to Shinshu Field on the advice of the no-good prophet, Waka. Nobody can say what is going on to the north, or if it is something that can be prevented, but Amaterasu and Issun have come too far to turn a blind eye now.

SHINSHU'S ROLLING THUNDER

OBJECTIVES

- Unlock the secret passage.

Side Missions Should Wait

Amaterasu needn't rush to Shinshu Field right away—there's plenty of time to go fishing, look for additional Stray Beads, and even pay Queen Otohime a visit to see how she's doing after turning herself into the Water Dragon. That said, there are several side missions in Sei-An City that you might be looking to complete, but you still can't do this until Amaterasu finds the Gimmick Gear, which just so happens to be in Shinshu Field…

Shinshu Field

Unlock the Secret Passage

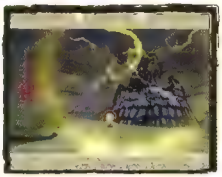

Amaterasu might not want to admit it, but Waka was right—those dark spirits that fled Ninetails' corpse were definitely headed north. Right now, the furthest north that Amaterasu can travel is the upper plateau in Shinshu Field, which happens to be where Waka made a mark on her map. Head to Shinshu Field and use the Kabegami statue to Catwalk up to the northern section.

Once on the plateau, head to the bluff overlooking the ocean near the ancient fort and use Thunderstorm to connect the lightning in the sky to the massive sword statue atop the fort. This unlocks the door on the side of the fort, thereby giving Amaterasu an underground path to Kamui, the snow-covered field in the north.

Side Mission: Race Ida One More Time

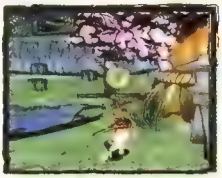

Ida is ready for one final race around Shinshu Field. There are a couple things to note about his racing style this time around. For starters, he'll drop his spiked traps in the center of the bridge at the start, so hug the edge even more than usual to avoid getting pinched. More importantly, Ida runs a completely different route this time. After the bridge, he'll run a clockwise lap around the Dojo, then descend the switchbacks and run a counter-clockwise lap around the Guardian Sapling. This is your big chance to tackle him! Wait between the tree and the pond and tackle him when he has nowhere to go! In addition to +50 Praise, Ida also rewards Amaterasu with the **Gimmick Gear**. Now Amaterasu can complete two of the side missions in Sei-An City!

Next Up, Ida's Brother!

Return to Ryoshima Coast and race Ida's younger brother, Hayate, one more time to earn extra Praise and a **Stray Bead**. *There are several other Stray Beads that you can now claim in the North Ryoshima Coast and Dragon Palace areas, check the "Lupine Logbook" chapter of this guide for info on their whereabouts.*

Sei-An City (Aristocrat Qtr)

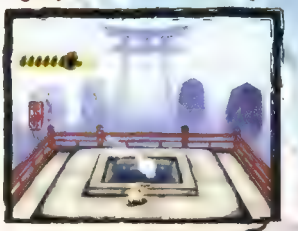

Head to the grave of Queen Himiko behind her palace and talk with the Handmaiden. Climb the steps to the monument during the daylight and use the Waterspout ability to sprinkle water from the monument onto each of the four stone pillars out in the lake. Doing so earns Amaterasu another visit from Nuregami, the God of Waterspout. On this occasion, Nuregami grants Amaterasu the power of Deluge. By drawing two vertical lines, side-by-side, she can now make rain pour down on enemies.

Side Mission: Time to Climb

Go around behind the lofty tower in the northwest corner of the Aristocratic Quarter and use the Catwalk ability to climb to the room at the top. Go inside and talk to Gen, the inventor. Gen is in dire need of a Gimmick Gear to complete his latest contraption and begs Amaterasu to fork it over (obtained from Ida in Shinshu Field). With the Gimmick Gear in place, Gen is ready to give his new machine, "Lightningbringer" a test run. When he does, use the Celestial Brush to draw a lightning bolt shaped wire in the electrical board.

Drawing the bolt-shaped wire properly brings on a visit from Gekigami, the God of Thunder. Gekigami grants Amaterasu the Thunderbolt ability. Put this new ability to use at once by drawing a lightning bolt above the metal chest in the room atop the tower. The **Stray Bead** inside the chest, combined with Gen's Praise, makes this trip worthwhile, indeed!

Sei-An City (Commoner's Qtr)

Side Mission: Catch a Pickpocket

Talk to the Soldier in the southeast corner of town to hear about the rash of burglaries that have taken place of late. She correctly believes that part of the problem is that Sei-An City is simply too dark at night and they might have a better time catching the thief if the big lanterns are all lit. There are three big lanterns: one at the north end of town, one on the main road in the center, and a third in the southeast corner of town.

There are three giant cauldrons in this section of the city and only one of them is currently lit—the one at the north end of town. You can light the other two in either of two ways. First, by using Inferno to spread flame from the lit cauldron to each of the smaller torches lining the street and light the other two large ones in this manner. The other option, if applicable, is to use the Fireburst brushstroke to simply light the two cauldrons directly.

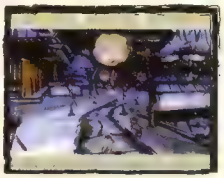

Once the cauldrons have been lit, speak with the guard in the corner to learn a bit more about Hayazo, the pickpocket. Use the Crescent brushstroke to make sure it's nighttime, then Power Slash the boulders in the southeast corner to flush Hayazo out of hiding. After introducing himself, Hayazo explains the rules to chasing him down. First, he's going to split apart into two to five different bodies. Before he starts running, each of the bodies will show, via a thought bubble, a particular weakness and a number. This can be any of the following: Power Slash, water, fire, or lightning. Pay attention to the order in which they are shown to you because you must strike the various clones with the right attack in the right order in order to reclaim the stolen goods.

Fortunately for Amaterasu, the clones will all run together around the Commoner's Quarter in formation, thereby making them easier to keep track of—especially since there will occasionally be duplicates! They keep running and running until either Amaterasu fails, succeeds, or the sun comes up. Eliminate this third option by pausing every minute or so to draw another Crescent in the sky.

When it comes to striking the clones, the Power Slash is the most accurate, but you have to be careful where you choose to hit the others, as you could accidentally hit the wrong one. We recommend using the pond near the Weapon Dealer's shop to perform any water-based attacks with Waterspout.

As for fire, resist the urge to draw the infinity symbol on a clone

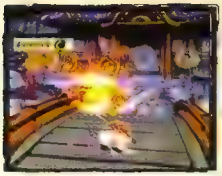

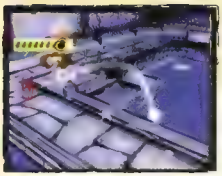

As for fire, resist the urge to draw the infinity symbol on a clone unless he is the only one left. Instead, draw a line from either of the big cauldrons to the red-cloaked clone when his turn comes. Lastly, chase the lightning-susceptible clone toward Mr. Chic's building where a lightning-infused man named Raiden is standing. Draw a line from this pedestrian to the Hayazo clone in yellow.

Once the final clone has been struck down successfully, run up and tackle him to knock one of the stolen items from its hands. There are four stolen items that Amaterasu must return:

1. Return the **Glass Watch** to Samurai Dandy (man in blue walking about near the Origin Mirror).
2. Return the **Millet Dumplings** to Momotoro (the young boy near Mr. Chic's building).
3. Return the **Chrysanthemum Hairpin** to the City Dweller (he can be found in the café at night).
4. Return the **Tao Mask** to Abe (the guard working at Waka's HQ, reachable via the Power Spring in the southeast corner).

Completing this lengthy side mission earns Amaterasu a ton of Praise and a **Stray Bead**.

Side Mission: Making a True Believer

Talking to Camille and Camellia near Mr. Chic's building reveals that Camille doesn't quite believe in the presence of gods like Amaterasu. Convince her otherwise by planting a tree in the ground with the Bloom brushstroke. This isn't sufficient, so Amaterasu must immediately use the Deluge brushstroke to make it rain after planting the tree. This earns Amaterasu +50 Praise from Camille. Continue talking with the duo to earn a **Stray Bead** from Camellia.

Northward Bound

With these last couple side missions completed, the time has come to head north. Of course, there will be plenty of opportunity to return to the southern corner of Nippon at a later time. But for now, say goodbye to the beach and sun of the Ryoshima Coast and say hello to a raging blizzard! Return to Shinshu Field and enter the passage you unlocked earlier to reach Kamui.

Stock Up on Fish!

There are several species of animals living in the north that Amaterasu hasn't yet encountered, and two of them only eat fish! Be sure to purchase another dozen or so Fish Feedbags before leaving Shinshu Field, or else you might not be able to feed the wildlife.

Kamui

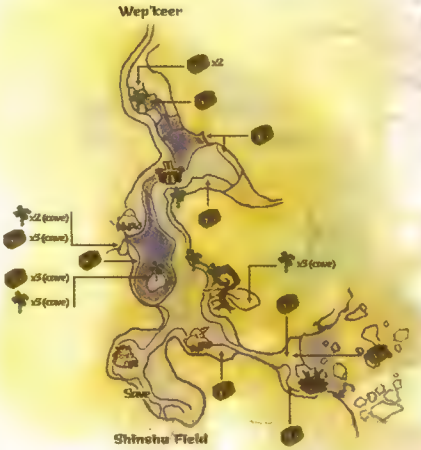

The Cold White North

Head up the snowy path toward the Origin Mirror then, after saving, continue toward the house on the left. Amaterasu must defeat several Namahage before going inside, but they're not terribly difficult. Use the Thunderbolt brushstroke combined with the Exorcism Beads to quickly cut through their swarm from a safe distance. After the brief fight, head inside for some warmth—and to meet your first resident of Kamui.

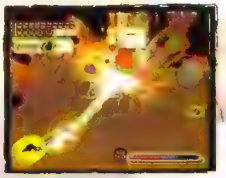

Oki

ATTACK METHODS

ATTACK DESCRIPTION	DAMAGE
Flying Ice Swords	1-5 Solar Energy
Lunging Sword Attack	2 Solar Energy
Charged Sword Slash	3 Solar Energy
Frost Wind	1 Solar Energy
Wolf Dash	1 Solar Energy
Plunging Ice Sword	2 Solar Energy
Icicle Thrusts	2 Solar Energy
Ice Beam Attack	2 Solar Energy

Oki, his tribe's most skillful swordsman, has fled to the frozen land of Kamui to hunt monsters with the legendary sword, Kutone. He is not to be taken lightly!

Oki's attacks are all ice and water-based, which means that Amaterasu can put the fires lighting their battle to use against him. Leap over his lunging attacks and counter with a ranged attack from the Exorcism Beads. Use a Steel Fist Sake and a Vengeance Slip to help increase Amaterasu's offensive and defensive abilities, respectively.

Draw a line from the fire pits to Oki whenever he's about to use his flying ice sword attack. Inferno won't actually damage Oki, but it will cancel his attack and leave him temporarily vulnerable. Many of his attacks are performed at close-range, so Amaterasu should stay away from him most of the time. The one exception is when he raises his sword overhead to charge it for a powerful slashing attack. Run forward while holding ● to charge the Kusanagi sword, then let loose with a charged slash of your own before he unleashes his. Just make sure to leap out of the way in time! Oki's strength becomes evident as his attacks are not only highly damaging, but many of them also leave Amaterasu frozen in a block of ice for several seconds. This is why it's important to use the Vengeance Slip.

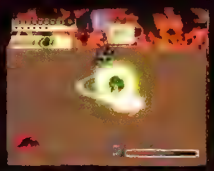

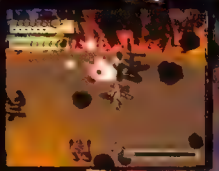

Perhaps Oki's biggest advantage is his ability to transform into a sword-wielding wolf—much like Amaterasu herself—when he's been depleted of health. As a wolf, Oki has access to an even more powerful and varied array of attacks. His resistance to damage is pretty impressive, as well! Don't waste any time or risk failure—hit him with an Exorcism Slip M, then finish him off with multiple charged attacks from the Kusanagi while relying on the Vengeance Slip to keep safe. Oki's wolf form may split off into separate clones in an attempt to confuse Amaterasu. If this happens, hit him with another Exorcism Slip and put an end to the fight at once!

©CloverStudio Co., Ltd. 2006 All Rights Reserved. DISTRIBUTED BY CAPCOM CO., LTD. Okami, CloverStudio and the CloverStudio LOGO are trademarks of CloverStudio Co., Ltd. CAPCOM and the CAPCOM LOGO are registered trademarks of CAPCOM CO., LTD.

Check out bradygames.com/codevault to save an extra 10% on all BradyGames Official Strategy Guides featured in this issue!

INFORMATION JUNKIES BEWARE!

BradyGames Has Two Online Exclusive World of Warcraft™ Binders

THE OFFICIAL BINDER
Faction Specific design displays the Horde on one side and The Alliance on the other!

PENNY ARCADE BINDER
It's World of Warcraft in classic Penny Arcade style!

These two binders also give
access to the Exclusive, Online-Only BradyGames strategy tips
for World of Warcraft Instance/Dungeon Content!

bradygames.com/wow

© 2006 Blizzard Entertainment, Inc. All rights reserved. Warcraft, World of Warcraft™ and Blizzard Entertainment are trademarks and/or registered trademarks of Blizzard Entertainment, Inc. in the U.S. and/or other countries. All other trademarks referenced herein are the properties of their respective owners.

GAMEPRO

gives you the BEST of next-gen!

XBOX 360 PS3 Wii

Have it all at your fingertips:

- Complete console coverage
- Hands-on reviews and previews
- Answers to your toughest next-gen questions

12 BIG issues for just $19.97!

SUBSCRIBE TODAY

- Fill out and mail the attached card.
- Call us at 800/678-9097, ext 100.
- Or order online at GamePro.com.

FREE with your paid order.

Buy the Official Destroy All Humans! 2 Strategy Guide at bradygames.com/codevault

MISSION 3

They Shoot Hippies Don't They?

MISSION GOALS

1. Retrieve the Saucer Repair Pods
2. Return to Saucer
3. Enter Saucer
4. Activate Cloak
5. Recharge the Saucer Shields
6. Destroy the Revelade Balloons

MISSION REWARD

5 Bonus Furotech Cells

Head east down the street toward the Golden Hex on your Radar. Talk to the Freak using a hippie disguise.

Ask the Freak where Bongwater is, and he tells you that he's gone underground and come up with a new plan to distribute Revelade.

Ask about Bongwater's plans, and the Freak reveals that Bongwater intends to use blimps to gas the whole city with Revelade.

1 RETRIEVE THE SAUCER REPAIR PODS

Crypto informs Pox about Bongwater's plan. Pox reassures Crypto that it won't be a problem once they get the Saucer running. Pox then reveals the locations of five Saucer Repair Pods and orders Crypto to retrieve them.

Head southwest across the street to a small triangular park. In the center of the park is a small crater with one of the Saucer Repair Pods. Next to the crater are two cops and a police car.

If you head straight for the crater, the cops will fire on you. Use Free Love to incapacitate the cops, and then grab the Saucer Repair Pod and run. If your current human body is running low on energy, Bodysnatch one of the cops before Free Love wears off.

Snatch 'n' Run

When your current human disguise is running low and you need to snatch another body out in the open, use Free Love to incapacitate everyone in the area. While everyone is busy dancing, quickly drop your current disguise and Bodysnatch another human before Free Love runs out. If you do it correctly, you've performed a Clean Snatch and can go about your business without any witnesses.

Head south down the street and make a right at the intersection.

To your right, at the end of the dividing wall, is a small open area with a crater. Inside is a Saucer Repair Pod surrounded by a few soldiers. Again, use Free Love to incapacitate the soldiers, grab the Saucer Repair Pod, and run out.

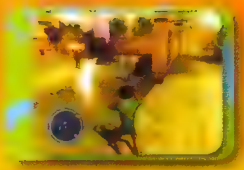

Head south again, crossing the street and going between two buildings. To the southwest you see several cops, soldiers, and cop cars surrounding a crater with a Saucer Repair Pod.

Approach the cops and use Free Love once again to incapacitate them. Grab the Saucer Repair Pod and run away.

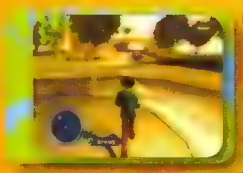

Head east down the street until you come to a three-way intersection. Directly ahead is a tunnel. To the right of the tunnel is a billboard guarded by two soldiers. Behind the billboard is a hill leading to an area above the tunnel. On the left side of the street, past the three-way intersection, is a small fenced-off parking lot in the middle of a residential area.

Inside the parking lot are several cops surrounding a crater with a Saucer Repair Pod. Approach the parking lot and use Free Love to keep the cops busy. Run in, grab the Saucer Repair Pod, and then head back to the billboard next to the tunnel.

Walk past the billboard and up the hill. You find a large number of soldiers and bunkers surrounding a crater containing the final Saucer Repair Pod.

Approach the soldiers, use Free Love to distract them, and then grab the last Saucer Repair Pod.

2 RETURN TO THE SAUCER

After grabbing all five Saucer Repair Pods, return to the Saucer. A short cutscene shows off the repaired Saucer.

3 ENTER THE SAUCER

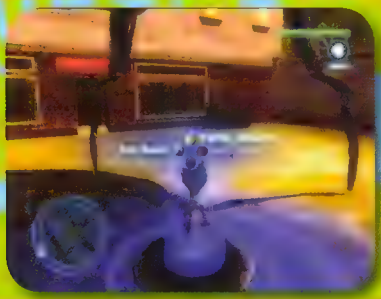

Once you regain control of Crypto, stand in the center of the Landing Zone and select the Enter Cockpit button.

4 ACTIVATE YOUR CLOAK

Board the Saucer. You're prompted to activate your cloaking device. Press the Cloak button.

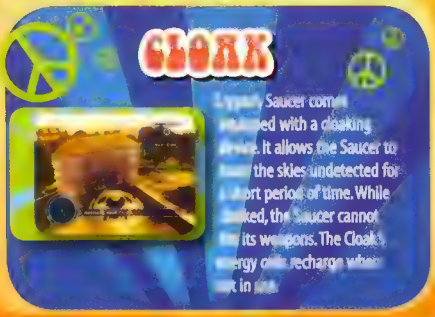

5 RECHARGE THE SAUCER SHIELDS

After activating your Cloak, you're prompted to recharge your shields using the Saucer's Drain ability.

Target the van directly below you using the Abducto Beam, and use Drain to recharge your shields.

The van may explode before you can finish recharging your shields. If that happens, target any other vehicle in the area to recharge the Saucer's shields to full.

6 DESTROY THE REVELADE BALLOONS

After you've fully recharged your shields, Pox informs you that Bongwater has released his blimps full of Revelade on the city. You must destroy them before they blanket the whole city in Revelade gas. An indicator appears on the bottom-left corner of the screen. If the indicator reaches 100%, Bongwater's plan will succeed and your mission will fail.

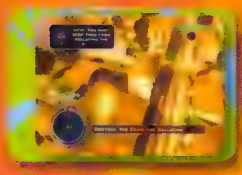

Three blimps appear near Golden Gate Park and the Old Fort. Head north and destroy the blimps using your Saucer's Death Ray.

DEATH RAY

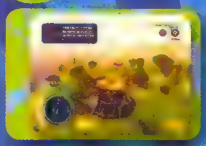

The Death Ray is the standard weapon on a Furon Saucer. It fires a continuous beam of energy on its targets and is capable of destroying vehicles and buildings. While there isn't any ammo for the weapon, it is still possible to force a break in the action if you use it too much. After a prolonged firing session, the Death Ray requires a cool down to recharge, forcing a 2-3 second break.

Then a second wave of blimps appear near Hashbury Street and Ginsberg Heights. Head south to Hashbury, destroy the two blimps there, and then proceed to Ginsberg Heights and destroy the last two blimps. While you're destroying the second wave of blimps, the Alert Level rises and Tanks to attack you.

Make sure to stay on the move, and Drain vehicles if the Saucer's shields become depleted. Once you've destroyed all four blimps, one last squadron of blimps appears near Ginsberg Heights and Coit Tower. Intercept the blimps and take them out using your Death Ray. The Alert Level rises again with this last wave of blimps, and the Army brings out Surface to Air Missile Launchers.

These SAM Launchers fire several powerful homing missiles that are hard to dodge. If you find yourself under heavy fire, either destroy the SAM Launchers or cloak to get the missiles off your back for a short period of time. Don't spend too much time on the SAM Launchers, or else you might fail your mission.

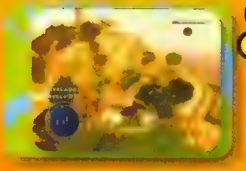

Once all five blimps are destroyed, the mission ends. Land the Saucer and talk to the Freak to start your next mission.

MISSION REWARD

5 Bonus FUROTECH CELLS

GENE BLENDER

After completing this mission, you gain access to the Saucer's Gene Blender. It allows you to study the DNA of abducted humans and use that knowledge to enhance Crypto's mental abilities. Access the Gene Blender menu by standing under the Saucer at any Landing Zone. While you're flying the Saucer, access the Gene Blender menu by pressing the Gene Blender button. The Gene Blender Menu shows the available Gene Blend and the DNA required to create it. DNA that is available to use flashes in the menu and DNA that isn't available is grayed out. Use the Toggle Menu Buttons to select another available Gene Blend.

THE VAULT

You can abduct humans and store them in the Abduction Vault for use with the Gene Blender. To abduct a human, press and hold down the Abductor Beam button and then hover over a human. Press the Select button on the Ability menu to grab the human, and press the same button again to suck the human into the Abduction Vault. Abducted humans are kept in the Abduction Vault until they're used up by the Gene Blender.

Nex Side Missions

When you complete Mission 3, two Odd Jobs appear: I Left My Parts in San Fran . . . Err, Bay City and Ruined! - The Secretary. You also get the Cult of Arkvoodle mission. Odd Jobs are marked as White Hexes, and Cult Missions are marked as a pair of alien eyes on your Nav-Map and Radar. Complete these missions to get bonus Furotech Cells to upgrade your equipment. Refer to the "Side Missions" section of this chapter for more information on Odd Jobs and Cult Missions.

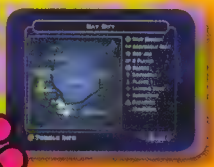

© 2006 THQ Inc. All Rights Reserved. Developed by Pandemic Studios, LLC. Pandemic® and the Pandemic logo® are trademarks and/or registered trademarks of Pandemic Studios, LLC and are reproduced under license only. THQ, Destroy All Humans and their respective logos are trademarks and/or registered trademarks of THQ Inc. All rights reserved. All other trademarks, logos and copyrights are the property of their respective owners.

THE ULTIMATE RESOURCE

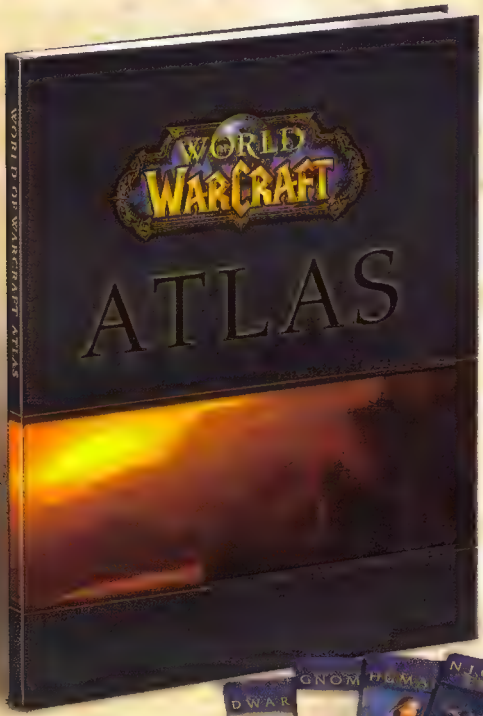

MAPS FOR EVERY AREA—
including All Regions and Major Cities. Special "lay-flat" binding showcases maps in their full glory.

EXHAUSTIVE INDEX—
includes a Complete Listing of all NPCs, Named Enemies, and Beasts—along with their locations on map grids for easy use.

EXCLUSIVE TOWN MAPS—
hand-drawn maps include callouts for everyone in the towns.

WORLD MAP—
marks flight paths, main cities, instance dungeons, and battleground locations.

COLLECTIBLE BOOKMARKS INCLUDED—
this special collection representing each race, their race emblem, and their storyline makes the perfect addition to this beautiful Atlas.

www.bradygames.com

bradygames.com / wow

www.worldofwarcraft.com

Beyond the Basics

Buy the Official World of Warcraft Master Guide, Second Edition at bradygames.com/codevault

BRADYGAMES

Before getting involved with specific class abilities, data tables, templates, and so forth, it's important to evaluate play strategies that are used by all characters in World of Warcraft. This chapter explains various methods to improve your ability to gather money, rise in level, move around Azeroth, engage in combat, and find special areas.

Common Tactics

It takes considerable time to teach someone about World of Warcraft. This game has enough complexity to keep players on their tops for many days, even while learning the basics. This section is organized as well as possible to give you the tips and ideas to cut down on lost opportunities during that learning phase. There is always money and experience to be made, and there is no harm in starting from the beginning!

GAINING EXPERIENCE

Experience points get you closer to your next level. Characters progress from Levels 1 to 60 in WoW and beyond toward level 70 later in 2006 when the expansion comes), and each advancement brings better attributes, higher health/mana, and the potential for greater deeds. Whether you focus on pulling in experience is one thing, but everyone gains levels if they enjoy the game and keep heading out into the wild.

Soloing Monsters

The most basic way to gain experience is to walk into an area with monsters and start fighting them. Every victory against a monster of equivalent level gets you experience. These points add up nicely if you try to kill monsters as quickly as possible. Trying to gain levels solely through monster killing is called "grinding" by many players. Some people find this method dull because it offers less variety of action compared to questing, going exploring, and so forth. Others feel relaxed by bringing down a stable flow of money, experience, and nasty monsters. There is nothing wrong with this method either way if it's what you like.

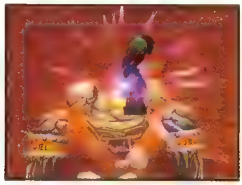

Grinding itself can be a very fast method for leveling. Or, it can be slower than other available techniques; this entirely depends on the current level of your character, you equipment, local quest options, and more subtle aspects of play. Indeed, some grinders are able to gain levels with impressive speed by choosing a class build that is keen for soloing and finding areas where tandem fighting (going after one mob, then another right afterward, then another, etc.) is easy to do.

Checklist for a Good Grinding Area

- Many Monsters Available
- Enough Space Between Monsters That They Can be Fought Individually
- Creatures in Area Lack Powerful Special Abilities that Harm Your Class/Race (If you can't cure poison or disease, these are brutal on solo-ers, as are curses and many other debuffs)
- Monster Levels are Just Low Enough to Keep the Kills Fast and Downtime Short (a couple levels under your character for characters with modest gear, or monsters of equal level for those with better equipment)
- Few Players Compete for Kills in the Area
- A Vendor is Somewhat Accessible (for making repairs and dropping off loot items)
- Enemies Drop Cloth (if you bandage frequently)
- Preferably, a Graveyard is Close Enough to Shorten Downtime if an Accident Happens; This Isn't as Important as the Other Factors

Instance Grinding

Instance grinding is very different from grinding on monsters out in the field. Getting into a group of four or five characters and repeatedly taking on instances near your level is a wonderful way to get your character into better gear. It is not, however, a fast way to gain levels. Looking at pure experience per hour, instances are only better for the absolute worst grinding characters (e.g. people who specialize only on surviving, healing, and other non-damaging abilities).

This does not mean that you lose out in the long run by leveling in this way. Slow leveling often has a few perks. The longer you take at each level, the more money your character has throughout the game and the more your gear stays up-to-date.

Questing for Experience

During the lower levels (certainly through Levels 1 to 40), characters gain quite a bit of experience through questing. It isn't hard to gather multiple quests from towns in this period, and completing several at a time is both easy and exciting. The awards for turning in these quests catapult characters through their levels. And, when played correctly, the best elements of grinding and questing can be combined once players understand the locations they are visiting.

First off, it's useful to grind while approaching quest sites and while leaving them! If you have a quest in the northwest of The Barrens, asking you to kill Harpies, it is helpful to kill Centaur, Raptors, and other enemies on the way.

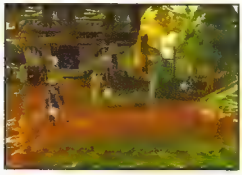

Walking to the edge of a zone may take five or six minutes (more in a number of cases). That time is somewhat wasted if you simply travel because your characters are full on health and mana. Use those resources to blow through enemies quickly; be inefficient with mana, if you have it, because you are going to regenerate it as you go anyway.

Blast through the odd target here and there and you will find that experience gained per hour improves by a fair margin. This also makes traveling a lot more fun!

PICK AND CHOOSE

A subset of questing is to avoid getting all quests in a region while doing only those that fit your character's needs. This becomes quite common at the later levels, when people prefer to fight in certain regions, and dungeons.

To pick and choose with quests means to look through all available choices and decide which ones have rewards that you need OR which ones have targets that you want to kill anyway. This is a solid, mercenary approach. If your character likes to grind against Trolls in the Hinterlands, there is no reason on Azeroth not to help the local Dwarves (who have a few problems with said Trolls). Grinding is all well and good, but dropping off a quest each time you head back to sell loot nets practically free experience when you play in this manner.

Even at the lower levels, you may want to skip delivery quests or anything that you know takes a long time without keeping you hip-deep in slaughter. If experience is your goal, collecting ground spawns in areas without many enemies is a bad thing.

UNDERSTANDING ATTRIBUTES

At the most basic level of play, higher attributes equal a better character. However, you are often forced to decide which attributes are the most important to your style of play. This means that it's crucial to understand what the attributes do, how they affects your class, and which systems can be influenced by your choices

Strength improves your character's DPS and helps to block more damage from incoming attacks. Warriors always need a fair bit of strength, but all melee characters are interested in getting more when they can. Rogues need more Agility, but Strength isn't bad for them at all, and Hunters who do a bit more melee work (especially some Survival Hunters) take some Strength as well

Agility affects Dodge and Critical percentages for all characters. This makes Agility a secondary damage attribute for tanks (Warriors, Paladins, etc.) and a primary damage attribute for Rogues and Hunters. The reason for this is that ranged damage is influenced by Agility. Also, Rogues receive half of their melee damage bonuses from Strength and half from Agility!

Spirit determines how much health/mana you regain with each tick of the game's clock. Health does not regenerate during normal combat, without items or abilities to grant such restoration. Mana regeneration, however, is only interrupted by casting spells (whether in battle or not). Your character's class makes a huge difference in what is regenerated. Warriors and Rogues, for instance, have no mana; their Spirit is used only for health regeneration. Hybrid classes (Druids, Hunters, Paladins, Shaman) are split between a moderate gain of health by their Spirit and a fair increase in mana as well. Then the heavier casters (Priests, Mages, and Warlocks) gain very little health from their Spirit but receive potentially large chunks of mana each tick. Spirit is one of the more complex attributes because it's either worthless, if you fight creatures out in the field or go against easier instances, or very important, if you are a caster taking on late-game raid monsters.

Stamina gives characters ten points of health for every point of Stamina they gain. This is a flat sum. Stamina can easily account for half (or more) of your character's health, even before the later stages of the game. Though having more health does nothing to increase a character's combat output, Stamina is still crucial. Classes that hold aggro to protect a group **need** to have high health. This gives healers a great deal more leeway in saving lives! Even hybrid classes and full casters need health though, especially if tougher dungeons are being run, if you solo, or if you plan to hit the Battlegrounds. In World of Warcraft, everyone gets beaten on, and even glass cannons want to survive a few hits before going down.

Intellect is similar to Stamina, though it gives mana to characters instead of health. Intellect also increases casters' rate for Critical spell effects; that is something that both healers and damage dealers are interested in getting. For non-casters, Intellect is almost a worthless Attribute. Rogues and Warriors are able to master Defense and Weapon Skills faster if they have a high Intellect, but this difference is not worth the loss of Stamina, Agility, etc. Also, getting an Arcane Intellect buff from Mages is more than enough to boost melee characters while learning new weaponry.

STAYING ON PAR

For each level of your character, there is a hidden par value for your attributes This value is meant to reflect the improvements that are available to your character during advancement. If you stay at par, your percentages won't change in a major way; Critical rates, Dodging, and such are meant to be fluid yet stay within certain bounds.

If your character falls below par by having low-level equipment, not spending Talent points, or otherwise focusing on different elements, your percentage chance to achieve various effects may drop! Look at your character now and compare the numbers for Criticals and Dodge to what you had five levels ago, there is no guarantee of improvement in these things. You MUST increase your Agility to stay on par with melee/ranged Criticals and Dodge You need to keep raising Intellect to maintain frequent spell Criticals.

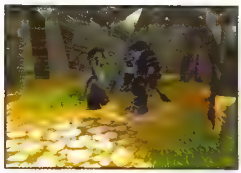

By the same token, getting +20 to Stamina in your teen levels doesn't sound bad at all. A couple hundred more points of health. Great! But at level 58, you want to have at least a couple thousand more health for tanking enemies or PvPing.

How Do I Look at My Percentages?

To see your chance to Dodge and Critical opponents, open your Abilities Menu ("P" Key) and highlight these given aspects. They should be listed on the first page.

For even more interesting data, remove various pieces of equipment and notice the immediate and profound changes to said percentages. Equipment choices DO matter!

BUT HOW DO I RAISE ATTRIBUTES?

So if leveling raises your attributes and the par for said attributes, how do you actually keep up or even pull ahead with your true performance?

The key is to find equipment that focuses on the stats you need. As long as your character pushes to find Rare/Blue gear, starting around level 20, you can stay well ahead of par. Even if you stick to Uncommon/Green gear, you can stay close to or above par for your character.

Don't just take every weapon upgrade with higher DPS and every armor piece that raises your Damage Mitigation. This is **not** wise for the long run. Instead, look at the attributes given by each equipment piece you find. Choose two or three attributes that you are looking for, and make sure to get the most points possible for those.

First, avoid equipment pieces that only give one attribute bonus unless the piece is extremely good. You receive more total attribute points by choosing pieces with two or three attributes. When these are the two or three attributes you want already, this makes everything work out wonderfully.

Also, look for a consistent Enchanter in your guild or circle of friends. Have them help you increase your attributes. At all levels, Enchanters are able to add a fair number of points to your equipment pieces. Though pricey, this is a superb way to stay ahead of men and beasts that are competing against you.

Example: Warriors should avoid equipment that gives bonuses to Intellect and possibly Spirit as well, unless you greatly need the extra armor or your old equipment isn't giving you what you want either. Instead, search for appropriate Mail (or later Plate) that has Strength, Stamina, and Agility. If you tank a great deal, lean on Strength and Stamina. If you are more of a DPS Warrior, take all three and try to balance your needs.

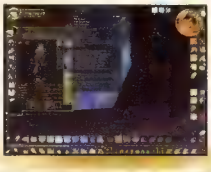

SPECIALIZING A CHARACTER

Nobody in WoW is meant to be exactly the same. There are many ways to configure your character for different forms of combat, and this goes well beyond a person's class. Use of Talents, style, equipment, and professions all make a difference in the end result.

The big question for each player is what do I want to accomplish in battle. Are you a healer, a damage dealer, or a support character? Do you want to be good for short bursts or for sustained effort? Is disruption of enemy forces more important to you than getting kills and glory?

Before jumping into the "how" end of things, we'll investigate the question of "why?"

Perks of Character Specialization

Customizing your character is an enjoyable experience because you are making an avatar into your own reflection of a class. You are leaving the simple distinction of Warrior/Rogue/Mage, etc. behind; what appears in its place is your representation of that class. Making a name for yourself, exploring new ideas and style choices, and seeking new modes of victory are all waiting down this path. The rewards are considerable.

If you stay along a general line, your character ends up with few weaknesses (only those given by your race/class). However, you are rarely able to play to your strengths unless you develop them. Specializing your character makes it much easier to win in battles where you are able to use your advantages.

Does this mean that you lose more often when you cannot play to your strengths if you heavily customize? Yes, it does. In a well-balanced game, there have to be penalties to your choices as well as perks, and WoW makes great efforts to balance your options.

The reason this isn't as much of a problem as it sounds is that a skilled player can often play to their strengths. Against many mobs and even some players, the ability to drive forward with your best abilities precludes the dangers of your weaknesses. That is why playing to your strengths and customizing is useful, doable, and a great deal of fun.

Using Your Talent Points

- Talents are gained from levels 10-60 (for 51 total Talent points)
- It is often powerful to specialize in two Talent trees, taking one until the mid 40s, then switching to a secondary Talent tree
- You can Respec Talents at your character's trainer for a scaling fee (this fee increases from one Gold, to five, and then to ten and beyond for additional Respecs)
- Talents greatly define what style of your class you wish to play

The most obvious form of customization is provided directly by the class system. At level ten, you start gaining Talents. The abilities gained from this system are very powerful, especially when people devote their characters into specific lines, the deeper stages of specific Talent lines are quite impressive and rewarding

Before spending these points, take a *long* look at the lines available to your character. Because of the extended hours involved in reaching the higher levels, it's nice to know what you are getting into. Instead of taking any Talent that looks nice for now, try to come up with a path that nets as many permanent, useful Talents as possible.

On the whole, there are several varieties of Talent specializations. These are not identified directly, but an astute player can see where specific Talents are the most useful. Anything that reduces downtime and raises efficiency in battle is good for extended fighting against weaker targets; this is a style more for soloers than group members. On the other hand, abilities that are expensive but raise burst damage and effectiveness are critical in Instances and PvP fighting.

Decide what variety of character you are interested in playing. There is always the chance that your needs and interests will change, but many people know somewhat what they enjoy doing from the very beginning. Try to create a Talent path that advances the areas of the game you enjoy.

PvP builds are often about doing the greatest amount of activity in a short period. Instant abilities, helpful passive Talents, and other reactive perks are the focus here. Player vs. Player combat is often much shorter in duration than fighting against monsters in the field or in Instances. Thus, efficiency has less value compared to immediate power and survival. Specialize in burst healing or damage to be able to respond to the unpredictability of facing live, intelligent players in PvP combat.

Soloers need to be independent; they don't have backup healing, easy damage, or safety. This necessitates a build where the character is fully functional in multiple aspects of play. Efficiency is stressed because there are no allies to fall back on, and long downtime is a very bad thing if you don't have anyone to talk to or to keep the experience rolling. If you are a soloist, seek Talents that make your favorite actions more effective, then use those abilities to their fullest.

Group-friendly builds are some of the most specialized characters of all. These builds are intended to extend the weaker areas of many classes while honing specific strengths that are useful to allies. Seek increased potential in areas that are hailed by groups (better Damage Mitigation for a tank, more potent and dependable heals for a healer, and safe/constant damage from DPS classes). The group is present to negate the weaknesses of each member while extending the strengths of each member's build.

Remember that a soloist can group, a PvPer can and will farm Instances, and so forth. Everyone should be capable of filling a variety of roles, but it's going to be harder going against your element. Choose the line that makes your favorite role more enjoyable, because that is what you spend the most time doing.

This has given you an idea about how to think about Talents for your characters. This discussion has still occurred in a vacuum. Shortly, in the next chapter, you will learn about specific Talents choices and the tradeoffs involved with specializing each character class. These choices are too numerous and complex to evaluate here.

Honing Equipment

Talents are by no means the end of character customization. Equipment choices account for a great deal of a person's effectiveness. This doesn't boil down to a simple numbers game (i.e. Go for higher level gear all the time and don't stop) Rather, a focus on the type of equipment that completes your build is needed.

The most basic example is for casters who are rising in level. These characters need both Spirit and Intellect (Spirit for regaining mana and Intellect for having a large pool of Mana to draw from). A Soloist wants to have quite a high Spirit to maintain their mana and minimize downtime, since they are the ones casting in each battle. PvPers, at the other end, need to survive their current encounter no matter what the mana cost; they use Intellect for having the highest possible DPS for a given encounter. Even if recovery is slow as nails, they are free to drink water and cheer their victory.

Attribute Preference Examples

Defensive Tank	Agility and Stamina	Strength
Offensive Melee	Agility and Strength	Stamina
Rogue	Agility and Stamina	Strength
Melee Hybrid	Strength and Stamina	Intellect
Healing/Caster Hybrid	Stamina and Intellect	Spirit
PvP Caster	Stamina	Intellect
Group Caster	Intellect and Spirit	Stamina

These examples are neither exhaustive or absolute. There are major exceptions created when people see a niche that needs to be filled. Imagine a PvP Mage who enjoys going into large-scale battles that last for several minutes of direct fighting. Such a character might shun the pure Intellect model and grab more Spirit and +Damage gear for their favorite spell lines. The goal is not to memorize a specific table to select what you need. Instead, view the process that others use to create their customized equipment sets and see how it relates to your character

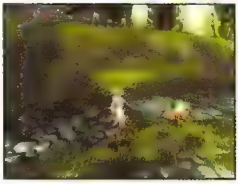

Weapon speed has a number of complex aspects, and the system for it has changed several times during the evolution of WoW. Faster melee weapons were the ideal choices for Alpha and early Beta use, then things grew interesting. During early retail and for some time afterward, slow weapons grew to prominence because instant-use abilities would do so much damage with them. Rogues often tried to get the slowest available weaponry for their attacks, and Arms Warriors were no different

In modern WoW, there have been changes to normalize the amount of damage instant melee and ranged weapon attacks deal. This makes a much wider variety of weaponry useful to characters, and in many ways is quite a positive change All characters now have good reasons to go with each fast or slow weaponry. Faster ones are better for getting consistent DPS, poison use (for Rogues), or other +Damage On Hit abilities/items to work. General proc effects, however, are fine with any speed. And, if you want to have higher burst damage, the slower weapons are still superior for that

Ask yourself where your character will do the most damage, in burst situations or extended fighting? For PvP, especially with physical classes, burst damage is very important. The moment you start dealing damage, someone is going to come after you. Crowd control abilities are soon to follow, and your DPS is going to shut down for a bit. That is why it's good to slap a character with a 3 8 second weapon shot! If they end up controlling or avoiding you for a few seconds afterward, you haven't lost much of anything. If you had been using a 1.2 second weapon, you would have missed at least a couple hits.

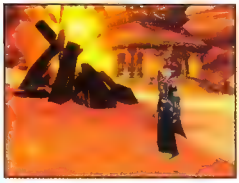

High-speed weapons are often better for PvE because of their consistency. You won't have sudden bursts that rip aggro off of things when you aren't ready for it, and neither will you have entire seconds of waiting for an attack when you just need to do a few points more.

Refining Your Playstyle

Once you have the Talents, equipment, and knowledge to support your interests, victory comes from refining the techniques you use in battle. Which attacks aren't as useful in light of your new Talents; which moves are now essential, and need to be used earlier in the fight? Try to work on pounding your techniques into a trim and effective weapon of their own. If you want to get really scientific about it, time your battles against monsters of the same type and level and see if you can reduce the period it takes to defeat them. The same method can be used to reduce damage taken (kill-time and limiting damage taken are often linked to some extent anyway).

Look at the abilities you use in battle. Which of these make the most difference over the course of the battle? If you have status buffs and debuffs, see if there are better times to cast them. Some of these can be done before battle is engaged, so work on mastering a lead in to fights that frees your character to use direct combat abilities as soon as possible.

Perhaps a change of quickbar is in order at this stage. One thing that slows players down a great deal is the inefficient use of the game's interface. Many players who take the time to reorganize their quickbars are impressed at the difference in their character's performance Keep abilities that aren't used often on entirely different bars and streamline the buttons that are used in each and every combat. Try to use an ascending order that fits the progression of battle, such that your fingers know where to go without you losing time looking down at the keyboard.

Don't rely on the mouse to click abilities! Sure, you can put up extra quickbars from the Interface Menu and click on things that aren't needed in the heat of the moment (e.g. Hearthstones). For in-combat abilities, hotkeys are king!

Even these issues are part of customization. If something doesn't feel right, work hard to change it. Look through the key bindings and make sure everything is where you need it to be, Stance/Form shifting can be bound to keys as well. You may want to put those beneath your most active fingers to smooth the transitions. Warriors and Druids must be able to move from one stance/form to the next without any delay or problem; this is essential to their proper dominance in both PvE and PvP.

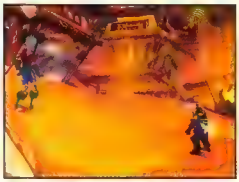

MAKING MONEY AND FINDING GEAR

Being an adept player is great, but money still makes the world go around Buying from vendors and players is only one sink for money in WoW, and you are going to need plenty of cash just for those folks! Trainers take their fair share as well, and by the end of the day very few people have more gold than they need. So, how do you plan to stay in the black?

Understand Loot Tables

Being out in the wild is interesting when looking for treasure. Unlike the rewards for quests or defeating specific, named enemies, there are many random pieces of treasure that drop from normal creatures. This is entirely random within the bounds of loot tables.

Your characters receive the majority of simple Uncommon/Green items and trade items while out in the wild. While fighting easier creatures, you are likely to find high quantities of gear that is slightly beneath the monsters' level. Rare and Epic gear is extremely unlikely to drop from these easier fights, and when it does there is a fair chance that the item won't be one for you specifically

Outdoor fighting is great for leveling, fine for getting trade materials, but is too unpredictable for gearing up characters beyond a certain point

The drop-rate for Rare gear tremendously improves when you fight large groups of Elite monsters in dungeons. These Instanced areas also have set bosses with loot tables that are specific in what they drop (giving you the ability to know what is likely to fall each time they die, within a modest margin). Thus, gearing up is very much about hitting dungeons with your allies Go into such fighting with a group of mixed character classes to reduce competition for high-end drops

To find out what is available from a given encounter, look up a creature's loot table. This guide and a number of other Brady products, reveal where to get quite a few of the best items in the game. There are also online resources that allow you to search by monster name or item name/type to find out where equipment is gained. Asking other players where they found specific gear is yet another source of information.

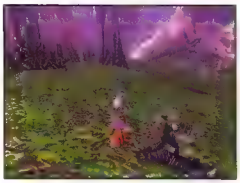

Selling to Vendors

Just as the most simple way to gather experience comes from grinding against monsters, you can gather a great deal of money from selling loot to vendors. Almost all of the creatures in the wild have something worth selling (whether they are living, dead, beast, or construct). Fight against creatures at a fast rate and harvest their goodies for future sale to players and vendors.

Sell anything that cons grey to your character, then take a look into the uses for the various crafting items and other goodies that fall. If there is a market for the remainder of your inventory, hold onto that until you can make an Auction House run.

It's a very big mistake to be picky about the items you snag from monsters. Sure, some creatures are terrible about dropping good stuff (Slimes take forever before they started dropping fun stuff), but even these enemies occasionally have a rare gem or magical item. Beyond that, if you have tons of space in your bags, there is no reason not to grab everything in sight! It takes almost no time to sell items, and every single piece of gold adds up. Indeed, it sounds foolish not to loot a corpse with a mere silver piece on it. Why then, would anyone stop collecting vendor trash that could add up to many gold pieces in the long run?

For faster looting, hold down shift while right-clicking on bodies; this loots everything at once and is slightly faster for getting you on your way again. BoP items won't bind to you by doing this; a query bar rises instead, and you have the choice to take the item or leave it on the body.

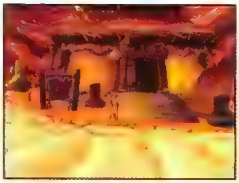

A very wise investment early in your character's career is to buy bags from the Auction House. The vendor prices for bags are **never good for you**. Indeed, there are always crafters making bags for alts and newcomers, and you make a great deal of money in the long run by having larger packs to stash goodies. You never want to run out of space in a dungeon and have to pass up loot that could pay for one or two of your packs just by itself!

Oops, I Didn't Mean to Sell That

Vendors keep a list of the last ten items that you sold them. At any time, and without penalty to your finances, the vendors will allow you to buy back what you have sold them. This is such a nice function to prevent you from losing that Rare shield that you didn't mean to right-click while selling

There are plenty of craftsfolk out there who need a constant supply of leather, cloth, metal, herbs, and magical powders. If you aren't interested in creating items, try out the gathering professions. In any event, selling the ingredients for crafted items to their creators is profitable throughout the levels. Use the Auction House to accomplish this unless you have friends or guild sources that need first crack at these items.

Knowing where to gather your items can make the difference between slim pickings and a lucrative trade. People don't usually go to Teldrassil for making it rich as a Miner, eh. Indeed, talk to other people and learn where some of the best spots are for getting the items you seek. Open fields have more beasts for leather, humanoid caves often have both metal deposits and cloth or leather to harvest, and herbs are specifically located because of their inability to grow in inhospitable regions.

Don't let your inventory control you either. You may harvest enough material to fill your bank vault and your packs, but understand what your merchandise is worth. Stay current on the going rates for your items and only slide a bit under that quantity when selling. A few silvers can attract a buyer almost as quickly as entire gold pieces worth of discounts. It's similar to running away from a bear when you have a gnome in your party; you don't have to outrun the bear (you just have to outrun the gnome). When competing against other sellers, there is no need to cut the market.

Farming for Loot

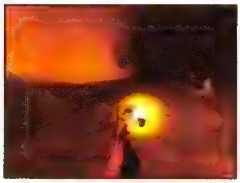

There may be specific places that bring in money at a fast pace for your character. Perhaps you have a group that brings down clusters of enemies quickly with AoEs. Or, you may have a favorite cave where there is metal, cloth, and vendor loot that sells half-decently. In any event, farming for money is a tradition with a long and glorious past.

Much like grinding for experience, you can grind with loot in mind. Find an area with as many of the target monsters as possible and hop to it. Though this is often a good solo practice, groups sometimes form with different needs. Perhaps you are trying to get an Uncommon or Rare Elemental drop (Breath of Wind or some equivalent item), and another character wishes to hunt for experience in the same area. Joining together can help both individuals; agree to divide loot in a way that lets you farm for your items while the grinder gets what they need as well.

Small teams with different Professions work nicely in this field as well. Having a person to skin, another to mine, a cloth gatherer, and so forth keeps the peace perfectly. Everyone can get what they want while journeying around the world without having to roll for items.

Hunting for Rares

Bind-on-Equip Rare items are extremely valuable. These blue pieces fetch a massive sum on the Auction House because people who are funding their alts are interested in getting the best gear without always putting in the work to hunt through dungeons or wait for drops that are never a given. Thus, you can strike it rich very easily by going through dungeons and waiting for the right pieces to drop.

A prime example of this comes from Shadowfang Keep. This Instance dungeon drops a Rare BoE piece every few runs (this is random, but making a few fast runs gives you a high chance of getting what you want). Because such pieces are going to be a few levels below the enemies that drop them, you can expect to find many items in the high teens from that dungeon. This makes Shadowfang Keep **ideal** for grabbing "twink" equipment to sell on the Auction House. Alts with a huge amount of money who want to camp at level 19 in the Battlegrounds sometimes pay 20-100 gold pieces for even these low-level items. One lucky drop that doesn't take more than a few hours of farming to find can fund your character for quite some time.

By the time you are in your 30s and 40s, your character can blow through Shadowfang Keep without any help, delays, or frustrations. Money, money, money.

Become One with the Auction House

- You Pay a Deposit Every Time You Post an Item on the Auction House (Based Off a Percentage of that Item's Value Multiplied by the Duration of the Auction)
- A Percentage of the Sell Price is Also Taken by the Auction House as a Fee (This Percentage is High for Neutral Auction Houses)
- You Won't See the Exact Duration of an Existing Auction; Instead, the System Lists a General Time (Short, Medium, Long, Very Long)
- The Upper Price for an Item is the Amount of the Current Bid on it; The Lower Value is the Amount Needed to Immediately Buy Out the Item
- Be Very Careful When Typing in Sale Values and Bid Quantities (A Slip Here can Cost You Dearly)
- Purchased Items and Money for Sales Appear in Characters' Mailboxes

The Auction House is a blessing in every way. Having a major center of trade opens the window for players to cooperate with everyone in their faction (and beyond, in the case of the neutral Auction Houses in the Goblin towns). Setting your Hearthstone to a capital city with an Auction House is rarely a bad choice, considering how often people return here to talk, trade, and find new items.

Sell useful items through the Auction House instead of vendoring them. Players who do this make far more money in the long run. There is a deposit every time you put items into the AH, and this increases proportionally as you set the timer for an auction for a longer duration. There is also a tax on final sales in the AH, and this is higher for the neutral Ahs.

The best bet for keeping your money flowing freely is to sell only your higher quality items (the ones that move quickly through the AH). People are rarely interested in equipment of low quality, so the profits for such items are higher through vendoring in a number of cases. Watch the AH by the searching for the very items you wish to sell and see what prices they are going for (and if people are really bidding on them). If the products aren't moving well, try a lower buyout than the other sellers.

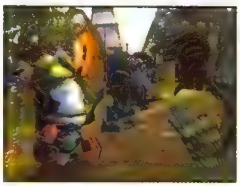

If moving inventory is more important to you than the raw price, try very low starting bids. This really encourages impulse buying for anything useful; as long as the price is still low, players may push back and forth trying to keep their bid on the item. This sometimes leads to prices above what the players would have paid originally, but they become somewhat attached to the auction itself. You can't count on this, but it does happen.

Goods and Services

Your characters can also make money by selling services to other players. Because everyone can master two professions (at most), it is common for players to need the services of other people from time to time. Blacksmiths attach Shield Spikes, Riding Spurs (for mounts), and other such goodies for weapons and armor. Enchanters prepare special concoctions to boost the power of items. Rogues can learn Lockpicking and open lockboxes for a tip or for goodwill.

When advertising your own skills, use the Trade Chat channel and prepare a text macro that quickly states your available skills and associated costs (if any). Try to keep this to one or two lines to prevent your message from filling up everyone's message windows. Use your macro periodically, but not more often than every few minutes. While doing this, participate in the channel and help others; it's useful to have a clientele that already knows who you are and respects your attitude.

To receive services, ask in Trade Chat if anyone has the skill level you seek in a profession. Be up front about what you want and they often are just as forthcoming about the price they require for their time. Don't by shy about saying "How much do you want?" if they don't list a specific sum. Under the friendly conditions, the other character may not answer firmly. Be sure to tip such people if you can afford to; it keeps the goodwill flowing and won't hurt you on any return visits.

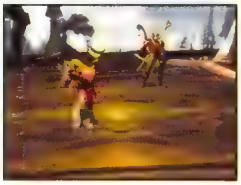

SPENDING YOUR WEALTH

There are more ways to spend money than to make it; that is the usual truth of things. Carefully choosing when and where to spend your hard-earned cash is very important, especially at low levels (where it's harder to make substantial amounts).

Learn Class Abilities First

Before looking for new items or having fun with your money, make sure that your character's abilities are current. Every even level, talk to your class trainers and see which new abilities are available. If you use said abilities or would like to, buy these before any purchases of equipment, services, or whatever else you enjoy. Having abilities trained to their fullest is extremely important, and the cost is minimal if you are willing to do some hunting on the side from time to time

To avoid taking a more substantial hit to the wallet every two levels, it is possible to ignore some abilities (for some classes) If you are a Warrior who never uses Berserk Stance, don't train in Slam or Cleave. A sword-wielding Rogue could forego Backstab and Ambush for quite some time too. Almost all classes have abilities that they may not use, depending on playstyle. Save money in the short term by holding off on their purchase. It's always possible to return later and train these skills when the cost is lower (compared to your total earnings).

Restore Important Items

Whether you are finding, creating, or purchasing items that are used while adventuring, be certain to resupply from time to time. Bandages, food (for you or any pets), ammunition, repairs, potions, explosives, and other treats all cost time or money. If you enjoy using these goodies or at least fall in love with what they can do for you, put the money down and make sure your characters stays prepared.

Keep Equipment Up to Date

Many, many gold pieces go toward keeping your character's equipment up to date. At first, quests and general loot are able to keep characters up-to-speed Decent items drop somewhat easily over the first 20 levels, and there are substantial numbers of quests with useful rewards.

In the mid-and-later levels, however, characters start to need better equipment. This necessitates going into dungeons more often and buying at least Uncommon items from the Auction House, with an occasional purchase of Rare gear.

When doing this on a budget, look for the items you need over several days and only jump at bids that are priced below the norm. This saves you considerable money (at the cost of your time and patience). If you instead need an item as soon as possible, pay the premium and start buying out everything that looks nice; the sellers will love you.

Without a heavy investment in farming for money, you won't likely be able to purchase every Rare piece of equipment you like from the Auction House. The best middle road, for those of us who never have quite enough cash, is to plan your equipment ahead of time for every ten levels or so. Look at the Rare gear in each bracket and decide what your dream pieces are. Find out which of these can be sough directly and which are instead world drops (in other words, which ones are quite random)

Once you have done that, hunt for the pieces that drop in specific locations and only seek the Auction House for item slots that don't have any farmable choices for the next six to ten levels. By doing this, you only have to purchase a slot of gear from the Auction House every now and then.

The Bank

Using the bank saves characters from losing bag space. It's unfortunate to lose vendorable items because you have your bags loaded with ammunition, food, potions, skins, and whatever else has crept in there. Anything that isn't needed for a specific outing should be left in the bank vault and taken out at your convenience (especially trade goods).

For a one-time investment of cash, you can purchase extra bag slots in your bank vault. Notice how quickly the prices rise for additional slots; it is far more effective to use high-end bags than to purchase many bank slots. Each new tier of space costs more than the previous slot, so people need a heavy sum to unlock the later ones.

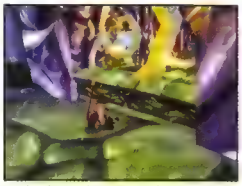

Though bags are a bit costly early on, crafters can save you tremendous time and frustration by creating some of the larger bags at a decent price. Ask your guild or friends if they know a good Tailor, then see if those folks are able to set you up with four larger bags at a fair cost. It's only worth buying bags from stores when you are entirely wealthy and only need a spare 6-Slot for an alt; otherwise, crafters are able to make bags at immensely lower prices.

Bags can drop from monsters as well. Though these aren't found with high frequency, you are going to find a few during your rise through the levels. These are best used to supplement your bank (rather than hoping to find four of the highest sized ones in any short period).

Bag Size by Loot Tables

Monster Level	Possible Bag Drop
1 to 10	6-Slot Bag (Linen Equivalent)
11-19	8-Slot Bag (Wool Equivalent)
20-29	10-Slot Bag (Silk Equivalent)
30-39	12-Slot Bag (Mageweave Equivalent)
40-49	Journeyman's Backpack (Runecloth Equivalent)
50-60	Traveler's Backpack (Mooncloth Equivalent)

Spend Wisely

The simple way to decide what to spend money on is to look at future earning potential. What items/skills are going to help you make money faster? Is it going to help you more to master a ranged weapon or get a new chest piece? Look at what your character does well and what they do poorly; spend money at both ends of that spectrum first, then deal with the in-between later. Mages deal tons of damage but die quickly (spend money on doing even more damage or on saving your rump). Don't fret over raising less important attributes, peripheral abilities, and other such concerns until you know that your best equipment is on par and your central abilities are fully trained.

Do a bit of research to avoid spending money at the wrong time If there are important class quests coming up, you often have some nice items in your future; it's better to buy equipment for slots that aren't going to receive quest upgrades anytime soon. By the same token, don't waste serious gold enchanting an item that you are going to ditch in a level or two.

EXPLORING

Moving around the world and seeing the impressive variety of locations is a source of lasting joy. The zones in WoW are well differentiated, so it's a shame not to fully explore Kalimdor and the Eastern Kingdoms. This is a task that has subtle but worthwhile benefits for future play, as you also learn more about camp locations, monster variety, and other such matters while exploring.

Filling in Your Maps

Region maps start off without many locations uncovered. It is your responsibility to fill out the map over time by visiting the major points of interest. Each location you discover opens a new section of the map and awards you an exploration bonus (a slight gift of experience). Though this process isn't profitable by itself, given that hunting earns far more experience than wandering, it feels very good to have your maps uncovered for all major regions.

Instead of racing off to fully explore each map when you enter a new region, take the time to explore naturally, using the direction of quests and hunting to guide you. This way, you are never just exploring. You are finishing quests, making money, gaining experience from multiple sources, and having a good time too. If you choose to grind your way through an entire zone, fighting everything you see, the map uncovers just as nicely as if you spent all the time looking about and avoiding those fun skirmishes.

If you have trouble getting a specific section to come clear, try to walk closer to the major buildings, caves, and general landmarks inside that area. Just because a new text name appears in your map header doesn't mean that the area is uncovered (that doesn't happen until you receive the "You Have Discovered XXX" message and get the experience bonus. Walk deeper into each new area to find such bonuses.

Going into Smaller Dungeons

Dungeons are a useful point of interest because they often have heavy fighting, some metal or herb deposits, and quests to complete. Try to find where all of the dungeons are located when you are exploring even if you don't have quests for them at the time; it's common for quests to send people all around the world for various goals, and knowing where you are going can cut down on lost time.

Microdungeons are found in most regions. These areas are part of the normal terrain (in other words, you face no loading screen and can freely walk into the dungeons and back out without delay). There are often many monsters in microdungeons, but they won't usually be much tougher than the beasts and enemies walking out in the fields nearby. Unlike Instances, microdungeons aren't based on elite monsters, large pulls, and having a group to protect you.

Microdungeons are some of the best places to camp for metal in WoW. Though you can get more metal by running around entire areas, taking everything you see (once you know the spawn points for the deposits), there are several benefits to camping a cave. For one, the creatures there are worth plenty of experience if you are at the right level for fighting in the dungeon (which is often the case if you stay current on your Mining). Getting metal, experience, and loot at the same time is a major boon. Beyond that, the flow of metal out of a dungeon is reliable compared to searching external sources that people can mine casually

For the best of both worlds, find all of the dungeons in a given region. Look on the maps once they are filled out to find caves and other places to explore, then go to each place at least one time. Record the items you need from each place (metal here, herbs there, cloth-dropping foes at this location, etc.), then create a loop. Visit one site, kill everything, take all of the items there, then move on to the second site. Moving around a zone in this fashion is amazing for raising gathering Professions, collecting materials to sell, and for gaining a moderate amount of experience.

Taking on World Dungeons

World dungeons are very different from microdungeons. As you might guess, these dungeons are much larger than their cousins. However, this is one of the superficial differences between the two. In fact, there are far more daunting challenges in world dungeons.

If you have missed the term Instance before, it means that an area is not part of the shared world. If twenty groups go there, twenty versions (e.g. Instances) of the dungeon are created. So, only your group is going to head into the fire; expect no surprise assistance or enemy intervention.

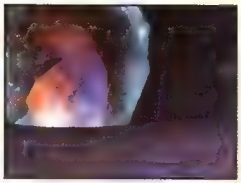

Traits of World Dungeons

- These Dungeons are Instanced (Every Group Goes into Their Own Version of the Dungeon)
- There is a Loading Screen to Mark the Separation Between the Shared Game World and the Instance
- Many Creatures in World Dungeons are Elite
- Battles Inside World Dungeons are Often Harder, Involve Scripted Bosses (in Some Cases), and Have Greater Rewards
- Horde and Alliance Members can do All World Dungeons (Even Those in Enemy Territory)

At the suggested levels, parties without five people and very impressive gear may have trouble. Unlike fighting out in the field, world dungeons are meant to challenge, frustrate, and even defeat parties that aren't experienced enough to survive the complex battles within. This is not a measure of a party's worth, as the vast majority of groups have to contend with full wipeouts and other such setbacks the first few times they try to overcome new world dungeons.

To make your attempts safer, be sure to mold the group before it heads into a world dungeon. Find people who you know and trust to play their characters with high skill. Beyond that, make sure everyone is willing to dedicate several hours to completing the task (most of the world dungeons are somewhat long, and having people leave in the middle can be disastrous for the group). Practice techniques against many of the creatures early in the dungeon and get a feel for the style of the place. In general, a group that has trouble early on needs a couple more levels or some better gear before they can complete that Instance.

Choose a very good leader for every Instance run. It is so important to have skilled and trusted leadership that a well-run group can function better than one with members of higher level, carrying better equipment. If you want to be a leader, run the Instance multiple times, look for key ways to avoid extra aggro, reduce fight times, and finish the boss battles without losing people left and right. Exchange strategies with other leaders and test out new methods frequently to keep your groups trim. With a good leader, Instances can be run sooner and without resorting to specific class combinations.

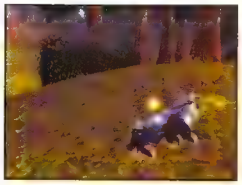

Always discuss loot rules and any pertinent etiquette **before** entering the actual Instance. In fact, get everything straightened out with other players before people head all the way out to the appropriate region for the dungeon crawl. If you think you need a dedicated healer, don't assume that a Shaman is specced for it. Ask them, "Are you comfortable being our primary healer?" If they say no, don't put them in your group to heal. If you only have that one slot left, apologize, then explain that you need to find a healer and thank them for their time

Dungeon Etiquette

Be especially careful not to be impulsive or greedy during dungeon runs. It takes a great deal of time and work to get a good group together and push through a challenging dungeon for an hour (or two, or three). Because of that, it's even more important than ever to watch what you are doing.

Click Carefully: Many of the groups that don't run with a Master Looter are going to be using Group Loot or Need Before Greed. Either way, you are going to see many loot items appear. Listen carefully when group rules are explained, make any objections at that time, and do not break your contract with the group once everything is settled. Only roll the way you stated you would from the very beginning. There should be no changing the system, no calling dibs suddenly, and no sudden surprises.

Loot When You Are Safe: Do not run off to open chests, mine, harvest herbs, or do other activities during battle. By the same token, don't waste time looting corpses while a battle is still in progress. This is certain to get your group annoyed, and it risks people's safety.

Stay With the Group: Unless you are the one pulling monsters back to the group, stay with everyone else and don't wander. Failing to heed this is a sure way to pull an extra patroller back onto the group at just the wrong time.

Disagreements: Everyone thinks that they know how to do things the best way (well, it seems like everyone feels that way). It may be true that your ideas are better than the existing group leader. Regardless, do not call them out in the group chat at first. Message them privately with your clever ideas. They might very well use them! If the leader is outright rude, poor, or acts like a genuine nutter, consider telling the group your ideas then and see what they think. It's not likely to make things better, but it's a good second course to take.

If that fails, leave. Don't yell, don't whine, don't argue. Apologize and leave. This is the best way to keep your dignity without busting your head against the wall for hours on end.

Mind Those Pets: Note that pets can get entire groups into major trouble. If you send your pet into the wrong enemy group, everyone might die. If your pet paths oddly, everyone might die. If you leave your pet on aggressive, everyone in the group will strangle you (not quite, but don't do it). Use your pet carefully at all times. If you are about to drop to a lower area, put the pet away.

On the flipside, healers should look out for pets too. Hunters especially don't like losing their beloved allies, and it sure helps to have a free tank in the group. When you can spare the mana, keep those pets hale and hearty. Remember that you can target pets quickly using the same function key of that group member (e.g. if the third group member is a Hunter, hitting F3 would target the Hunter normally, tap the key a second time to target the pet instead)

Warlocks Are Not Your Toy: Warlocks can summon characters under certain circumstances. This requires the Warlock to use one of their items, get two other group members to help them, and takes their time and energy to put together. It is not their obligation to do this for you. If you are on the other side of the world as a group is forming, you should ask any Warlocks in the group if they are willing to summon you. Offer sincere thanks if they say yes. Offer a tip too (many of the Warlocks will say no). If the Warlock wants a tip, pay them a portion of what it would take you to get there anyway. Remember that you lose time and money to get places. If a Warlock wants 50 silver pieces for a summon, pay them and kill a few creatures while the group gets together. You can make the money in the time that Warlock just saved you!

Mage Food/Water: Mage Food and Water is a gift for dungeons. It saves people a massive amount of money. Again, offer to tip Mages when you ask for these favors, and certainly thank them for their time.

Warriors Pay the Price: Warriors don't have a major service to sell, and their repair bills are higher than anyone else's. It's sometimes tough to be a Warrior. For other classes, remember that. Help out your Warriors by giving them a bit of leeway on the items they roll Need for. Remember that most tanks need a two-handed weapon, a one-hander, a shield, perhaps a second one-hander, and a full list of tanking gear (perhaps a PvP set as well). Quite a few guilds help to gear up their Warriors for this reason. Love your Warrior. Support your Warrior. The good ones ensure that you don't eat dirt for a living.

"Heal Me Now:" Don't yell at your healers. Either they stink or they don't. If a healer is poor, they won't heal well no matter what you say. Don't invite those healers back into your groups, but don't ruin their night by calling them names either. You don't know if it's a nine-year-old behind that screen; they really might be doing their best already. You aren't obligated to play with people who are poor at their class (and you shouldn't), but don't get nasty just because you died. It happens. Healers get more blame than just about anyone. Think about that, empathize, and play a healer to level 60 yourself before getting too judgmental. Beyond that, you might have been doing something you shouldn't if you are getting a lot of aggro. If you aren't the main tank, maybe the healer shouldn't be healing you that much.

One Puller Only: Make sure one person is assigned for pulling monsters to a group. If that person messes up, let them die on their own and Resurrect them when the monsters are gone. If you aren't that person, don't start any fight unless you have no choice (e.g. a patroller is aggroing on the back of the group and is about to attack the Priest, so you attack it first).

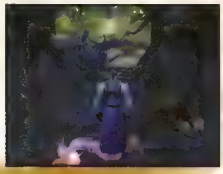

Rely on the Main Assist: Make a macro to /assist "character who is main assist" and use that for your targeting. This is ideal for keeping the group's fire on one target.

Don't Run: Most of the time running gets you killed in Instances anyway. Unless your group leader orders everyone to ditch, hold your ground. If you are going to die, then die with honor.

Group Roles

Group Roles take the general knowledge and tactics of this chapter and expands on that to cover group functionality. Being able to control your character, rise in level and power, and find the right items is enough to bring you up in the ranks. However, a group with five soloers is not as effective as a group with five players who are skilled at grouping! There are tricks that work quite well when you have others on your side that would be worthless when tried solo. Learning these creates a synergy within well-played groups; that edge is what leads to victory in world dungeons, raids, and mass PvP combat.

ROLES: IN SHORT

Going past the terminology, players benefit from understanding what the true components of a group are capable of providing. Look at the following list and consider the way battles are won in a mathematical sense. By reducing incoming damage, shortening encounters, and extending survival time, characters of different roles are able to assist the greater needs of a group in separate ways. When facing various and unknown opponents, it is essential to have multiple answers to each problem.

Various classes exist between these three niches, so the distinction we make here is one of action rather than an innate role. A Warrior, for example, can be both a damage dealer and a tank! Amusingly, Mages are quite the same; they deal damage to enemies while mitigating damage through crowd control.

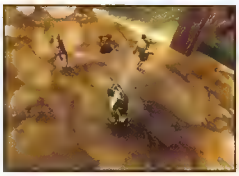

The key to a successful group is to figure out what ratio of mitigation/damage/healing is needed for a given challenge, then to assemble a group that creates such a ratio.

Mitigation

Tanks and crowd controllers are intended to stop incoming damage in one way or another. Tanks gather enemies around themselves and force the aggro to stay put; this reduces incoming damage by keeping it centered on characters with high armor and survival rates. Crowd controls perform the same function by stopping enemy attacks, preventing their movement toward desirable targets, and so forth.

Warriors, Paladins, and Druids in Bear Form are able to survive hits far better than many of the other classes. These three tanks use abilities to get aggro then disable enemies as best as possible (e.g. Warriors use Demoralizing Shout and Thunder Clap to reduce incoming damage beyond what their plate armor already accomplishes).

Crowd controllers, like Mages, Warlocks, Rogues, and sometimes Priests try to take a specific enemy's damage entirely out of the battle for a time. Polymorph, Banish, Sap, Mind Control, and Shackle Undead are all abilities with the potential to stop enemies from being productive.

Obviously, characters can mitigate damage while still contributing to party health or DPS. A Warrior who is immensely survivable but can't hold aggro isn't of very much use. The key is to understand when to mitigate damage and when to switch toward other aspects of battle. See the following table for a better understanding of this.

Mitigation Abilities and When to Use Them

[illegible]	[illegible]	When to Use
Druid	High Armor in Bear Form	During Battle: To Give Other Tanks Time to Regain Aggro or to Delay PvP Forces
Hunter	Traps	Before Combat: Traps Are Used to Slow Groups or Immobilize Individuals
Mage	Polymorph, Many Frost Spells	During Combat: Mages Take Enemies Out of Combat With Polymorph or Greatly Slow Groups With Ice Snare/Root Effects
Paladin	High Armor, Stuns	During Battle: Paladin Stuns Stop Enemies Fully for a Short Time, Paladin Armor Allows Them to Survive Aggro Gained from Healing
Priest	Shackle Undead, Psychic Scream, Mind Control	Various: Their Specific Uses Are Quite Powerful (Discussed in Character Chapter)
Rogue	Sap, Many Stuns, Blind	Before Combat: Rogue Saps Cause Very Long Incapacitation Time to Humanoids; In-Combat Stuns Are Also Useful Against PvP Enemies and Lesser Targets
Shaman	Frost Shock, Earthbind Totem	During Combat: Shamans Slow or Stop Enemy Forces Even on the Run
Warlock	Banish, Seduce, Fear	During Combat: Warlocks Are Able to Produce Very Long In-Combat Crowd Control
Warrior	High Armor, Immense Damage Mitigation, AOE Fear	During Combat: Warriors Get Aggro and Shut Down Incoming Enemy Damage

Whatever class you choose, understand the time and place for your mitigation. During light combat, mitigation is of less importance than healing or damage When there are many incoming enemies (such as you see during many dungeons), mitigation becomes the most important aspect of group survivability. Without proper mitigation, healers won't be able to keep up.

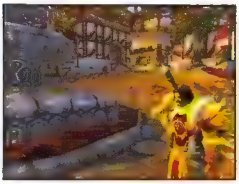

Mitigation is also not a practice for any single member of the group. This is an ongoing and multi-faceted affair. The Warrior mitigates by engaging a full group of enemies, pulling them onto herself, and using abilities to reduce their damage. Then, a Mage in the same group uses Polymorph against a caster off in the distance to mitigate that enemy. The Shaman of the group drops totems to decrease the damage coming at the Warrior, and also uses Frost Shock to slow anything that breaks away from the Warrior and tries to get to her healers. Don't let enemies do what they want! Reduce their damage, reduce their movement, reduce their options. This is the key. The character chapter, Rising in the Ranks, goes into great length on this matter.

Damage Dealers

Almost every class can deal damage when configured properly. This person's duty is to knock down enemies quickly. Every foe that falls is unable to deal damage for the rest of the fight, meaning that DPS characters are able to protect the party by negating enemy activity in a permanent sense.

The most effective way for DPS characters to operate is to deal targeted damage to enemies who are most likely to die quickly (or to target the enemies who deal the most damage). To wound all enemies is not good enough for most situations; slaying targets is the true benefit of damage dealing! Thus, damage done by DPS characters needs to be concentrated so that each target dies as quickly as possible. A leader should be chosen among the damage dealers, and this person picks each target with a mind for kill rate vs. threat of target (this person is called the Main Assist). The faster the kill, the better the target. The more dangerous the target, the more important the kill. Quickly rate all of the enemies in a battle along these lines to decide what needs to be destroyed, then start opening the metaphoric can of beatdowns on your list

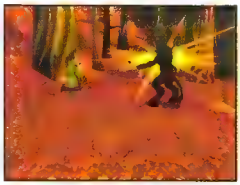

The person chosen to be Main Assist should be a player who understands the given raid/dungeon area extremely well. For there, it helps if that person is a melee class (so that they are actually there in the action). Everyone else who is on damage duty needs to have an /assist macro for the Main Assist so that damage is properly focused.

Dealing Damage

[illegible]	[illegible]
Druid	Wield Weapons With High Stat Bonuses (Avoid Procs), Use Cat Form, Spec for Feral Combat
Hunter	Sustainable DPS is the Best in Game, Multishot + Pet + Rapid Fire + Stings Alone Add Up (Volley Against Large Groups)
Mage	Spec in Fire and Arcane, Use Many AoEs Against Groups of 3+ Enemies, Many Instants When Mana Efficiency Doesn't Matter
Paladin	Spec for Retribution, Rely on High-End Weaponry (Not Easy to Deal High DPS as a Paladin)
Priest	Not Often a DPS Class, Though Holy AoEs in Massed PvP, Shadow Spec for Ruining Single Targets
Rogue	High End Weapons, Backstab and Assassination for PvP Damage, Combat Spec for PvE
Shaman	Great Single-Target DPS Through Elemental or Enhancement Spec, Windfury Totem for Lucky Bursts; Poor for AoE DPS
Warlock	Spec with Affliction and Destruction, DOT Everyone, AoEs, Break Out the Dangerous Pets (e.g. Infernals)
Warrior	Spec for Arms or Fury (or Both), Heavy Gear Dependence, AoEs Assist Greatly (Sweeping Strikes/ Whirlwind), 2H Weapon or Dual Wield

Healer

Healers extend the length of time a group can survive in a battle; they also decrease downtime between battles to raise experience and money-gaining efficiency. This is done by using Mana to negate damage done against a group. With careful casting and high Spirit, these characters can dramatically lengthen the survival time of a group.

Also, there is a targeted advantage to the boost Healers provide. Though Tanks are able to reduce damage coming in against a party, they have only a few chances to turn the tide of battle if aggro is cemented and they fall close to death. If the Tank goes down because of this, all of the potential that protector brought to the group disappears in an instant. Healers smooth out damage so that individual members of the group do not die before their time. Proper healing ensures that Tanks last as long as possible, use all of their abilities and items, then only start to die off when the group has nothing left to give. Preventing premature deaths is as much a part of a Healer's service as ensuring total group survivability.

In tougher dungeons and end-game raids, healing is the only way to survive. Full DPS groups, even with crowd control, simply cannot make their way through the later portions of the game. In PvP, raiding, and even the harder five-man Instances, healers are a requirement. Priests are the acknowledged powerhouses of this, just as Warriors are the leaders of standard tanking. That said, Druids, Shamans, and Paladins that are willing to heal carefully are immensely powerful as well. Anyone who specializes in healing can fill the role nicely, and even characters without a Talent focus in healing can save lives!

These backup healers (such as Paladins or Druids/Shamans who haven't focused on healing) lack some of the healing efficiency and potential of a solid and true Healer. The best place for these backup healers is to be in a group with a full-time healer. Just as a backup tank is often ready to rip aggro off of group members when the main tank cannot, a backup healer exists to save the life of the primary healer or other characters when the worst luck happens.

During more frantic combat, it's hard to maintain composure. When multiple characters are taking damage and monsters are flying back and forth, it's essential that the healers focus on saving lives. Keep trickling the spells to the entire group while the Tanks hold all the aggro they can. Only unleash the massive, aggro-drawing flurry of heals when it's make or break time. Once that happens, hope that you can do enough to allow a secondary rezzer to survive and bring you back, because considerable aggro is coming your way.

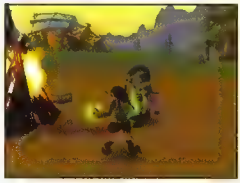

Save the Tank!

There are times when healers have to make the hardest choice of all (to let some characters die while saving others). In dire fights, there won't always be mana to keep the entire group/raid alive. Even before end-game content, there are a number of encounters that greatly challenge any group that isn't higher in level or equipment. For these, a healer may have to acknowledge openly or in their own plans that some characters are expendable.

In general, the way to decide on healing priorities is to figure out what each person adds to the group. The main tank is the savior of a party because they control the aggro, protect the healers, and lower incoming damage in general. Keeping them alive is usually the top priority. After that, healers are the most important ones to save because they accomplish the same function (e.g. keep the group from wiping during an intense fight). Finally, the damage dealers are sorted. Within the damage dealers, the sorting is usually done by intelligence level of the player. Let players who foolishly deal too much damage and rip aggro off of the tanks often die. It's for the best; heals on those damage dealers risk the group!

An important exception to this list exists when a healer or damage dealer is out of mana. They are almost useless to the group then, and should only be saved if they are a rezzer.

Hybrid

As stated, most classes have elements in each of the three primary aspects. The devoted classes lean heavily toward one of the three roles (e.g. Priests are mostly healers), while the hybrid and support classes divide their skillsets somewhat evenly between the groups. Specialization within a class pushes characters closer toward one extreme or into a more versatile role.

Thus, no matter what character you choose to play, there are ways to become a bit of everything or ways to accentuate the strengths already found in the class. Characters that are specialized offer the greatest potential within their portion of the group roles, but end up requiring other characters to function normally. In other words, a Warrior who becomes a full tank loses so much DPS that they don't kill quickly on their own anymore. Priests with a full specialization on the Holy line are able to fight better than they used to, but still perform far better with a group there to help them survive

For the players who want to fill the gaps in a group or be able to solo under a variety of conditions, the hybrid classes and specializations are preferable. Take a look at Druids (the epitome of a hybrid class). Druids can heal, deal ranged damage, fight in melee, stealth, and even get a combat rez. What can't Druids do? Nothing, quite honestly. Druids and other hybrid classes are never left without the ability to contribute; their only problem is in defining themselves while in the shadow of specialized classes/roles.

During the first fifty levels of the game, hybrids have a great deal of power. Druids can heal for a group of five and keep them going in an Instance, or they can switch to Bear Form and tank if there isn't a Warrior, or they can stay in Cat Form and deal damage. Restoration Shamans are easily heal for a group, just as Enhancement Shamans are fine tanks until the end-game challenges appear.

In late-game battles, the hybrid characters find their own niches. Backup healing, spare DPS, and other secondary roles never go out of fashion in raids.

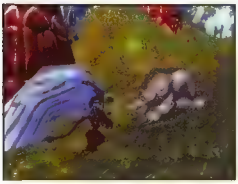

With a group of 40, there are many needs. When you play a hybrid class, be especially on the lookout in the long- and short-term for the needs of a guild, group, raid. If people need more healing, try to use more healing gear, respec your Talents if needed, and so forth. Become what is needed and there will always be a place for you.

Hybrid Class Potential

Class	Direction
Druid	Melee DPS/Tanking with Feral Combat (Cat and Bear Form), Ranged Damage with Balance (Caster Form), and Healing Through Restoration (Caster Form)
Paladin	Healing With Holy Talents, DPS With Retribution and 2H Weapons, Tanking With Protection (Though This is Difficult)
Shaman	Magical Damage With the Elemental Line, Tanking and Melee Damage with Enhancement, and Healing Through the Restoration Line

Professions

There is an entire section devoted to professions and other trades later in the guide, yet several aspects of the crafting system are worth developing here for incoming players. This section uncovers the basics of choosing your professions, the terminology of the system, and how to know what you are looking for in-game.

What are Professions?

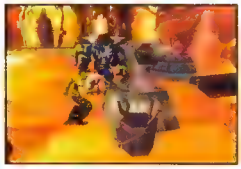

Professions cover the resource gathering and item creation systems in World of Warcraft. Each character is allowed to learn and maintain two professions, and doing so can be used for profit, improved equipment and usable items, or simply for the enjoyment of supporting friends/your guild.

List of Professions

Profession	Activities	Results
Alchemy	Create Potions/Transmute Metals	Temporary Attribute Enhancement, Create High-End Metals, Elemental Transmutes
Blacksmithing	Forge Weapons, Chain/Plate Armor, and Peripheral Equipment	Increase Weapon Damage and Speed (for 2H), Improve Shields, Increase Mount Speed
Enchanting	Improve Equipment, Used to Create Goods used by Others	Sell Enchantments for Profit, Raise Attributes on Gear (Very Expensive Until High-Tier, Then Profits Are Immense)
Engineering	Construct Bombs, Rifles, and Accessories	Battle Pets, AoE Explosives, Ammunition, Scopes for Ranged Weapons
Herbalism	Gather Herbs	Ingredients for Alchemy, Sell for High Profit
Leatherworking	Make Leather Armor, Ammo Quivers/Pouches, and Armor Patches	Add Bonuses to Ranged Combat, Increase Armor Rating
Mining	Mine Metal	Ingredients for Blacksmithing and Engineering, Sell for High Profit
Skinning	Skin Beast Corpses for Leather	Ingredients for Leatherworking, Sell for Profit
Tailoring	Sew Cloth Armor and Items, Make Bags	Sell Bags to Other Characters

Professions have trainers (just like classes) that are found in small towns and large cities alike. There are higher concentrations of trainers in the capitals, and so much trade happens there that people often seek those specific trainers to do most of their work.

Trainers are needed to initially grab a profession, but they are also needed to gain new tiers of skill, and to pick up extra recipes for various items. All of these projects cost money, so it is often a question of much how time and money you wish to invest in a profession. In the later stages, some professions are worth sizable fortunes (especially the ones that gather resources for other professions). As long as you are willing to throw the extra energy into these skills, they are quite lucrative in the long run.

Learning how to create various items does not stop at the trainer. Hidden recipes can be found on monsters and special vendors around the world. Talk to other crafters to find out more about the locations of these items (and read the tables in our Crafting and Professions Chapter for more info as well).

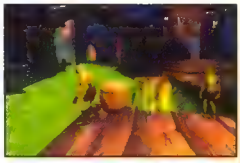

Check out bradygames.com/codevault to save an extra 10% on all BradyGames Official Strategy Guides featured in this issue!

© 2006 Blizzard Entertainment, Inc. All rights reserved. Warcraft, World of Warcraft, and Blizzard Entertainment are trademarks and/or registered trademarks of Blizzard Entertainment, Inc., in the U.S and/or other countries. All other trademarks referenced herein are the properties of their respective owners.

HYPERSPACE™

THE OFFICIAL STAR WARS FAN CLUB

Get an entire year of:

Members-Only Access at www.starwars.com

- **First news** about Indiana Jones and the upcoming *Star Wars* TV series now in pre-production
- **Video and audio**—new and rare materials from the legendary Lucasfilm archives
- ***Star Wars*-themed** e-mail address, online profile, and e-mail newsletters
- **Community**—clubs, blogs, forums and events

Star Wars Insider Magazine

- **6 exciting issues** packed with in-depth features
- **Exclusive** fiction and original artwork
- **The latest** on *Star Wars* novels, comic books, action figures, video games, and collectibles
- **Coverage** of all six *Star Wars* films

Fan Club Membership

- **Membership kit**
- **Discounts** and early-purchase rights at www.StarWarsShop.com
- **VIP treatment at Celebration IV**—one day advance entry, exclusive celebrity meet-and-greets, first chance to buy Celebration IV merchandise, and more!

Get it all for only $39.95

JOIN NOW at starwars.com/fanclub

Heroes of Azeroth Unite!

- Your favorite classes, races, abilities, equipment, and quests!
- Uniquely coded rare Loot™ cards offering cosmetic online upgrades!
- Amazing original art from today's top creators!

For more information visit

WWW.UDE.COM/WOW

© 2006 UDC. 985 Trade Drive, North Las Vegas, NV 89030. All right reserved. Printed in the USA. 2006 Blizzard Entertainment, Inc. All rights reserved. Heroes of Azeroth is a trademark, and Warcraft, World of Warcraft and Blizzard Entertainment are trademarks or registered trademarks of Blizzard Entertainment, Inc., in the U.S. and/or other countries. All other trademarks referenced herein are the properties of their respective owners.

Buy the Official DIRGE of CERBERUS™ FINAL FANTASY VII® Strategy Guide at bradygames.com/cudevault

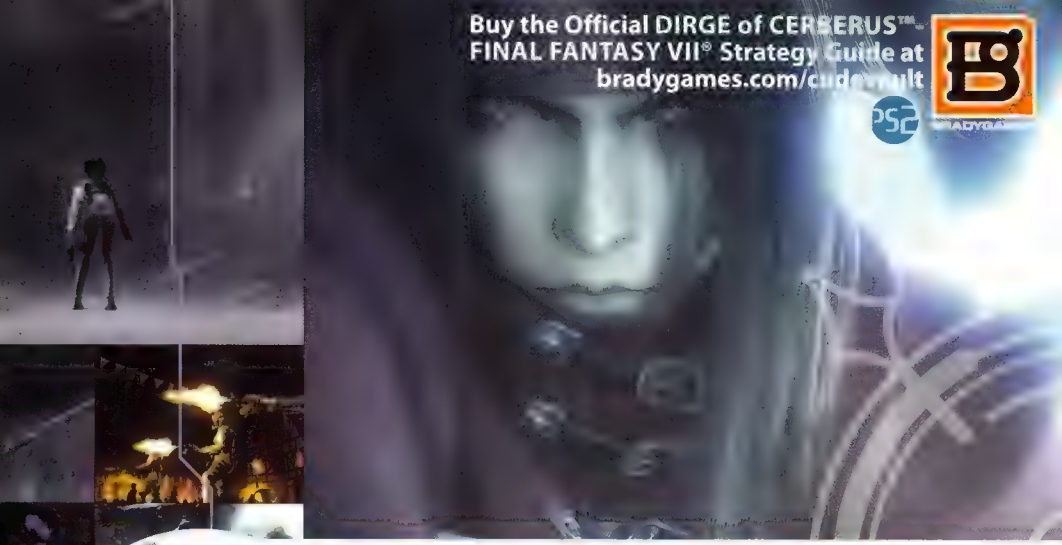

06 DEEPGROUND STRIKES BACK

Thanks to Yuffie, Vincent made it out of Shinra Manor alive, but not without some bumps and bruises. Worst of all, he doesn't realize what it is that Rosso did to him—or what she stole from him. All he knows is that he's incredibly sore and, according to Yuffie, he had a gaping hole in his chest.

Unfortunately for Vincent's friend Reeve and his WRO forces, Deepground has reorganized and launched a second assault on the WRO Headquarters. The entire base is being overrun by Deepground, WRO members are being massacred, and even Reeve is in danger. Worse yet, the Shadowfox carrying Vincent and Yuffie to the WRO Headquarters gets ambushed. Vincent must make his way on foot to the WRO Headquarters. Hopefully, there will be something to help save when he gets there...

New Enemies Encountered

SWEEPER

ENEMY ANALYSIS

The Sweeper is a hovering, robotic drone that tracks enemy vehicles and scouts ahead for Deepground. It fires twin rockets at its targets and has the ability to ram them with tremendous speed.

EPIOLNIS

ENEMY ANALYSIS

These ostrich looking creatures rely on their tremendous size and strength to keep foes at bay. Although they are quite skittish and will often flee any sensed danger, they will attack if necessary.

BIZARRE BUG

ENEMY ANALYSIS

These man-eating bugs spit digestive fluid onto their prey to weaken them before moving in for a body slam attack.

CHOPPER

ENEMY ANALYSIS

Choppers are the standard mode of air transport for Deepground and they pack a good amount of ammunition. Although their machine gun fire is difficult to dodge because of its speed and spread pattern, Choppers also rely on a barrage of missiles.

HEAVY ARMORED SOLDIER S

ENEMY ANALYSIS

Although they resemble their bazooka-toting brethren, these soldiers only carry a sword.

CACTUAR

ENEMY ANALYSIS

Extremely rare, these dancing cacti seem like the life of the party, but they do possess potent attacks nonetheless. Always be respectful of your opponent's abilities—especially an opponent that can stab you with a thousand needles!

MOUNTAIN PASS

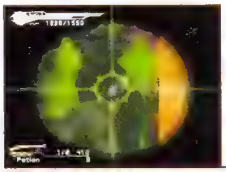

MEMORY CAPSULE #34
Stand near the rusty barrels on the western side of the bridge entrance, just north of the gun turret. Use the Hydra to snipe the Memory Capsule near the base of the bridge support in the distance. You need to aim through the tree and downward at a low angle to hit the capsule.

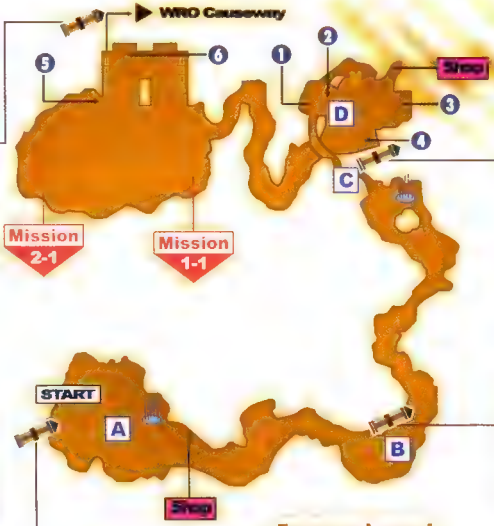

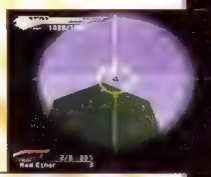

MEMORY CAPSULE #33
Stand near the ladder and look directly south. The Memory Capsule is on the tallest rock spire above the tents.

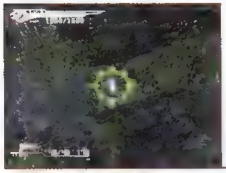

MEMORY CAPSULE #31
Follow the stream to the west just past the crashed Shadowfox to where the fallen logs are located. The Memory Capsule is in the water, just beyond the logs.

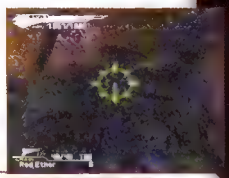

MEMORY CAPSULE #32
This Memory Capsule is on the rock ledge on the inside of the bend in the southeast corner of the area. Wade across the small pond to get a close shot at it.

Treasure Legend

#	ITEM
1	Rifle Bullets x15, Potion
2	Limit Breaker
3	Potion, 1000 gil
4	Handgun Bullets x60, 100 gil
5	Rifle Bullets x15
6	Potion

Gun Parts Found

NAME	CATEGORY	WT	POW	SPD	RNG
Guard N Barrel	Barrel	450	75	100	65

Ranking Summary

Like any chapter featuring an extended session with the gun turret, Accuracy Rate is always one of the categories that is most difficult to obtain an S-rank. Fortunately, the Choppers are quite large, so long as you don't use too much ammo trying to shoot down the rockets, it shouldn't harm your average too much.

Chapter Ranking

CATEGORY	S	A	B	C	D
Targets Destroyed	>120	119-105	104-90	89-70	<70
Accuracy Rate	>70%	69%-60%	59%-50%	49%-30%	<30%
Damage Sustained	<3800	3801-5000	5001-6500	6501-8000	>8000
Critical Hits	>125	124-100	99-80	79-60	<60
Killchains	>80	79-65	64-45	44-25	<25
Items Used	<6	7-12	13-17	18-23	>23
Magic Casted	>8	7-6	5-4	3-2	<2
Mako Collected	>90%	89%-70%	69%-50%	49%-30%	<30%
Times KO'd	0	1	2	3	>4
Time Expired	<25:00	25:01-30:00	30:01-40:00	40.01-50.00	>50.00

The other tricky category for this mission is Time Expired. Not only are the Memory Capsules somewhat tricky to find, but players looking to play stealthy and use lots of cover (as is recommended) may struggle to finish quickly. Although using cover is a good way to avoid racking up a lot of injuries and minimizing the number of items used, try to strike a balance. Avoid spending more than a minute or two in each of the battles on the bridge, or else you'll never finish fast enough.

BATTLE A

ENEMY	QUANTITY
Sweeper	3

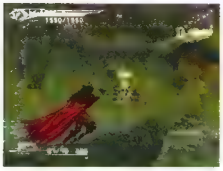

Upon exiting the transport, Vincent comes under attack by three Sweepers. Wait for the two in front of Vincent to converge, then fire a Materia Shot. Strafe away from their rocket attacks or ramming attack, and finish them off with the Cerberus. The third Sweeper attacks from above the Shadowfox.

BATTLE B

ENEMY	QUANTITY
Guard Hound	15
Epiolnis	3

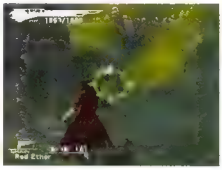

The canyon beyond the barricade is prime Guard Hound territory, so keep your eyes peeled for danger in order to survive this stretch of wilderness. The Guard Hounds typically attack in groups of two or three and are mainly seen atop the cliffs before they turn and descend toward Vincent. Although it's possible to snipe a couple of them from afar, it's best to equip the Cerberus or Griffon and wait for them to hit ground-level. Proceed slowly to draw them out of hiding, then immediately backpedal while firing at them. As long as these beasts don't get too close to Vincent, you should encounter little trouble eliminating all 15 of them.

MELEE TIME!

Melee attacks are also very effective for dealing with the Guard Hounds. Vincent can also outrun the Guard Hounds and battle them as a group at the end of the canyon. A well aimed Materia Shot can take them all out for a nice Killchain!

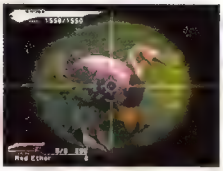

Of course, the mountains aren't home to just one type of indigenous beast. The southeast corner of the area is home to rare creatures known as Epiolnis. These ostrich-like creatures are as resilient as they are skittish and will flee at the first sight of man. That being said, one of the three will undoubtedly rush toward Vincent and attack. Waste no time in shooting the brightly-colored beast as it lumbers up the hill.

BATTLE C

ENEMY	QUANTITY
Bizarre Bug	3
DG Soldier	2

Follow the path into the narrowing canyon and proceed slowly, as a large man-eating beetle known as a Bizarre Bug makes its home in these parts. Its protective carapace serves as a natural armor, but the soft flesh beneath its wings is easily damaged. The first of these foes emerges from the burrow in the rock wall just beyond where the path narrows. Shoot this one and continue onward.

A Bizarre Bug in a clearing actually attacks one of the DG Soldiers standing guard. When another DG Soldier appears to assist his friend, move into position and fire a Materia Shot at them for an easy Killchain.

SNIPER'S PERCH

Don't continue along the trail and down the ladder just yet! The Deepground encampment in the clearing below is crawling with enemy forces and the best place to take them out is from the ledge where Vincent just crushed the Bizarre Bugs! Read about Battle D before proceeding further!

BATTLE D

ENEMY	QUANTITY
DG Soldier	10
Sweeper	2
Bizarre Bug	6

Shoulder the Hydra and approach the ledge overlooking the enemy camp. The area directly below Vincent contains a couple of Sweepers, several DG Soldiers, and three tents. Begin the assault by sniping the distant DG Soldier near the ladder on the left. After doing so, shoot the DG Soldier near the distant tent. Note that this alerts the masses to your presence, so it's time to act fast! Zoom out and get a bearing on the explosive barrels near the tent closest to Vincent's position. Shoot these barrels to take out the Sweepers and most of the other DG Soldiers.

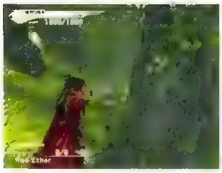

Now take aim on the Bizarre Bug in the hole in the wall opposite the clearing. Shooting the hole not only aggravates the massive insect, but five of his burrow-buddies leap from their home and look to attack anything in the vicinity. So, try to use the Bizarre Bugs to distract any remaining DG Soldiers. But rather than let the Bizarre Bugs have all the fun, wait for them to bunch up and take them out with a Level 3 blast of Fire Materia!

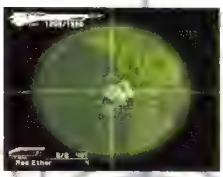

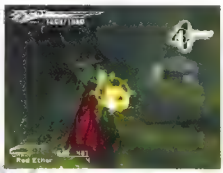

There are still a few DG Soldiers hiding in the tents and the only way to eliminate them is to jump down from the wooden platform and flush them out. Shoot the two near the lamppost and duck into the canyon near the Shop. From there, try to snipe any survivors in the tent to the south.

STAGE MISSION 1

SUMMARY	S	A	B	C	D
Save the 12 WRO members!	12	11-10	9-7	6-5	<4

The sounds of gunfire and shouting can be heard echoing through the canyon as Vincent reaches the clifftop bridge leading to the WRO Headquarters. There are 12 WRO members remaining and Vincent must move fast to save them. As was the case during the first visit to the WRO Headquarters, Vincent must thrust himself between his allies and the enemy and do what it takes to save them.

MISSION 1-1

ENEMY	QUANTITY	MISSION NOTE
DG Soldier	7	4 WRO Members

Four of the WRO Members are hunkered down near the canyon exit, but they're taking heavy fire. Use a Limit Breaker to transform into the Galian Beast and rush past them toward their attackers. The seven DG Soldiers are spread out across the field, but the Galian Beast's homing projectiles will make quick work of them. Start by attacking those on the right, then turn to the enemies near the crates on the left. Finally, hurl some projectiles at the explosive barrels in the distance near the gorge. This approach should eliminate the remaining DG Soldiers and rid the hazardous barrels for the upcoming mission.

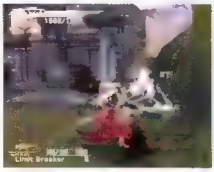

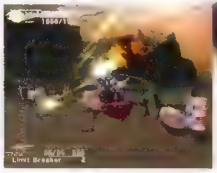

Another strategy is to use the Hydra and swipe off of the DG soldiers from the canyon exit. Utilize the explosive barrels to wipe out the soldiers near the gun turret before they can mount it, then pick off the rest of the enemies one by one for a nice Killchain!

ALTERNATE APPROACH

STAGE MISSION 2

SUMMARY	S	A	B	C	D
Destroy the 15 choppers attacking headquarters.	15	14-13	12-10	9-5	<4

The four WRO members you just saved from the DG Soldiers aren't in the clear yet! There are 15 enemy choppers heading this way and Vincent must use the gun turret near the cliff edge to shoot them down before their rockets kill the WRO members.

MISSION 2-1

ENEMY	QUANTITY	MISSION NOTE
Chopper	15	15 Choppers, 4 WRO Members
Heavy Armored Soldier S	3	N/A

When shooting the Choppers, aim at the nose cone just below the windshield, as that is where they are most vulnerable to damage. Also, remember that the four WRO members flanking your position are still vulnerable; Vincent must shoot any rockets out of the air, or else the WRO members will suffer the consequences.

The gun turret faces due west and the majority of the Choppers appear from the gorge straight ahead. However, some of the foes will approach from other directions. Refer to the following chart to learn where the enemies will come from next.

Chopper Attack Plan

WAVE	QUANTITY	DIRECTION OF ORIGIN
1	1	West
2	1	West
3	1	West
4	1	Northwest
5	1	Southeast
6	1	South
7	1	East
8	1	West
9	1	Northeast
10	1	West
11	3	West
11	2	West

After dispatching the fifteenth Chopper, hop out of the gun turret and equip a gun with Fire or Thunder Materia. Three Heavy Armored Soldier S units will soon make their way across the grassy field in an attempt to slay any surviving WRO members. Fortunately, their preferences for swords over firearms mean that Vincent can attack them from afar without repercussion.

©2006 SQUARE ENIX CO., LTD. CHARACTER DESIGN: TETSUYA NOMURA. FINAL FANTASY is a registered trademark of Square Enix Co., Ltd. DIRGE OF CERBERUS, SQUARE ENIX and the SQUARE ENIX logo are trademarks of Square Enix Co., Ltd.

Check out bradygames.com/codevault to save an extra 10% on all BradyGames Official Strategy Guides featured in this issue!

This holiday, give GAMEPRO

GIVE THEM WHAT THEY *REALLY* WANT!

A year of *GamePro* (12 issues) for just $19.97

Order online for great holiday savings:
GamePro.com/give

Buy the Official VALKYRIE PROFILE® 2: SILMERIA Strategy Guide at bradygames.com/codevault

PS2

BRADYGAMES

Wrath of the Gods

CHAPTER 4

The gods have thrust their tyrannical will upon the people of Midgard once again. With fear in abundance and uncertainty taking its toll, the world's citizens are in an uproar. This chapter acts mostly as a storytelling device, asking very little of the player in terms of dungeon raiding. Concentrate on preparing for the bosses near the end of the chapter while you make a few stops around Midgard, if only to see firsthand the negative effect the gods have had on the people.

Things to do

First, make a stop at Kalstad. Go to the far eastern end of town and examine the chicken there to receive a Golden Egg. Now pay a visit to Coriander. Remember the paranoid woman defending a lonely treasure chest? She's gone now, so enter the first house within the village and open the chest inside to receive a Core Emerald.

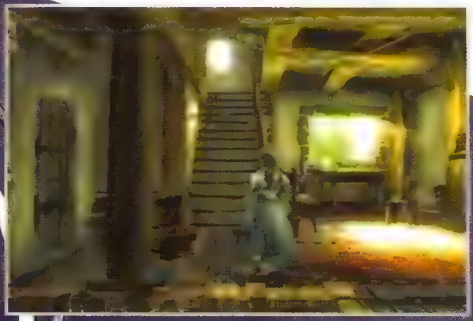

Gigantic Wasp Side Quest

Travel to Villnore and go to the far eastern end of town. Speak to the man conversing with an old woman. Monsters have invaded Turgen Mines again, so he's looking for a little assistance. If you're up for a little diversion, select "Go for it" when he asks you for your assistance.

Gigantic Wasp

LV 42

HP 24000

Statistics

Name	Gigantic Wasp
Species	Giant Insect
Drop	Rose Sealpouch
ATK	1200
ARM	100
MAX	1000
DEF	132
HIT	120

RST	70
Fire	-20%
Ice	None
Lightning	None
Earth	-20%
Holy	None
Dark	None

The Meteoric Swarms in the area absorb fire damage. Element-based weapons and spells (except fire-based) are the only things that deal damage to these pests, so bring the appropriate equipment.

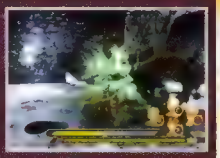

Aside from that, this match-up plays out almost exactly like the battle with the Queen Wasp. The only real difference is the severity of her attacks. Most of them now deliver lethal amounts of damage. Specifically, Variation Omega can destroy your entire party in a single blow. Play carefully and evade the Variation Omega by moving into the upper egg room every time you see its initial phase (the green haze).

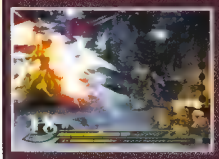

Once you take care of the Gigantic Wasp, you receive a Rose Sealpouch, which increases by one the number of Sealstones you can carry with you. Return to Villnore and speak to the man that gave you the quest to receive a Metabolizer.

The Kobold King

There's another optional mission worth opening up in Coriander. Speak to the man with a fishing pole in the first section of town. He mentions the appearance of a new monster in the Ancient Forest. This enemy resides in the same area where you fought the Griffon boss.

Kobold King

LV 40

HP 19200

Statistics

Name	Kobold King
Species	Beast
Item	Lucky Tail/Magician's Hat
ATK	3200
AVD	75
MAG	2400
RDM	115
HIT	85

RST	30
Fire	None
Ice	None
Lightning	None
Earth	-20%
Holy	None
Dark	None

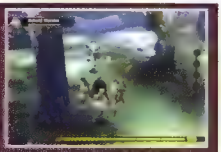

The Kobold King has an extraordinary amount of attack and defense power. Any single attack he unleashes upon your party is almost certainly fatal. His minions, the Kobold Warriors, aren't particularly threatening alone. However, together they're a force to be reckoned with, a seemingly unstoppable frontline that makes safely approaching the Kobold King difficult. Your initial goal during this battle is to avoid direct combat altogether.

Before you tackle this cretin, obtain the Sheathed Power Wrath and Poison Pin Blessing Sealstones in the area. Because kobolds don't have any resistance to poison, use the Poison Pin Blessing's enchantment in combination with spells to poison large groups of the critters with a single shot. In particular, Thunder Storm hits multiple times while possessing a large radius of effect, making it perfect for kobold hunting.

Once the entire group is poisoned, your job is easy. Dash around the field and carefully avoid your enemies' attack radii until their HP drops to critical levels. At that point, make quick strikes to eliminate them, and then dash away to safety. Although it's time consuming, exploit this strategy to safely eliminate the entire enemy party.

Other techniques are useful during this fight. For example, Beast Bludgeon gives the chance (albeit a slim one) to deal critical damage to kobolds. Still, sticking with the above plan is the surefire method to walk away victorious.

Sukavia Gorge

The white carpets of Sukavia Gorge act as a bridge from the eastern continent to the northern. A few new monstrosities appear here, but none of them is quite as strong as the forces you dealt with in the Palace of the Venerated Dragon. Charge through this area without paying a thought to hidden items; the only thing to obtain here is the Einherjar at the end, sitting out in the open.

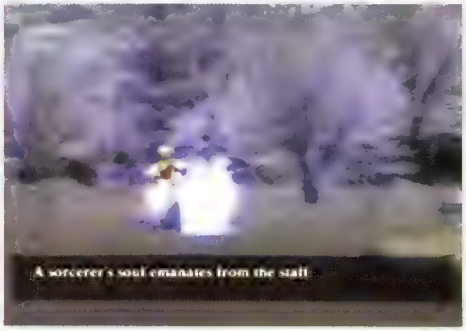

Sukavia Gorge: All You Need to Know

Einherjar

1. [illegible]

Enemies

Enemy Name	Items	Leader Item
Ice Devil	Rose Quartz (weapon), Monster's Canine Tooth (head), Burgundy Flask (lower body), Drainwing (wing), Icebreath Core (upper body)	Idun's Apples
Ice Troll	Indigo Quartz (weapon), Ymir's Tear (lower body), Troll Clay (both arms, both legs), Garnet (upper body), Monstrous Molar (head)	Witch's Arcanum
Winter Wolf	Scarlet Fang (head), Obsidian Claw (leg), Icebreath Core (torso), Beast's Flesh (tail)	Tome of Godspeed

Sukavia Map

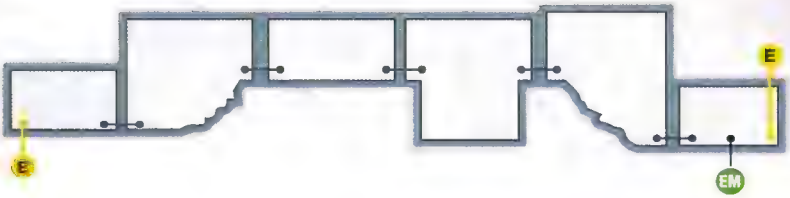

Solde

Go to the town armory and pick up a Map of the North Lands. Proceed to Chapel Square and visit the house on the far western side of town. Examine the poster on the left wall to find that the poem you read earlier in the game has changed—an important segment of the tri-Emblem quest. Then move to the harbor to initiate a cut-scene.

Royal Underground Path

This dungeon's layout hasn't changed since you were last here, so plow through it like you did before. The only difference is the presence of a few new enemies, none of which is a huge threat to you at this stage of the game.

Royal Underground Path: All You Need to Know

Enemies

Enemy Name	Items	Leader Item
Gigantic Moth	Honeysuckle Dew (mouth), Jet Ejector (belly leg), Ammunition Shell (shell), Giant Pearl (front shell), Metabolizer (insides), Prime Elixir (insides)	Elixir
Flying Killer	Green Bubble Core (head, torso), Narwhal Tooth (Nose), Seafood (tail)	Pearl Grass
Meteoric Swarm	Legion (main force), Tuning Wing (task force)	Fireproof Trinket
Lizard Knight	Faerie-in-the-Box (belt), Alligator Skin (tail), Evergreen Scales (upper body), Copper Splint (shield), Green Gallbladder (lower body), Vermillion Scales (tail), Sharp Spearhead (weapon)	Holy Gem
Beast Fort	Ram's Horn (horn tip), Hollow Shell (back armor), Black Crystal (torso), Baraka (leg armor), Snakebelly Armor (tail), Assault Missile (shieldfront), Mithril Ore (Rear Shield Face), Damascus Ore (Arm Shield)	Nectar Potion
Aesir (Guardian)	Busted Sword	-
Ull	Doublecross (crushing 100%)	Foolproof Talisman

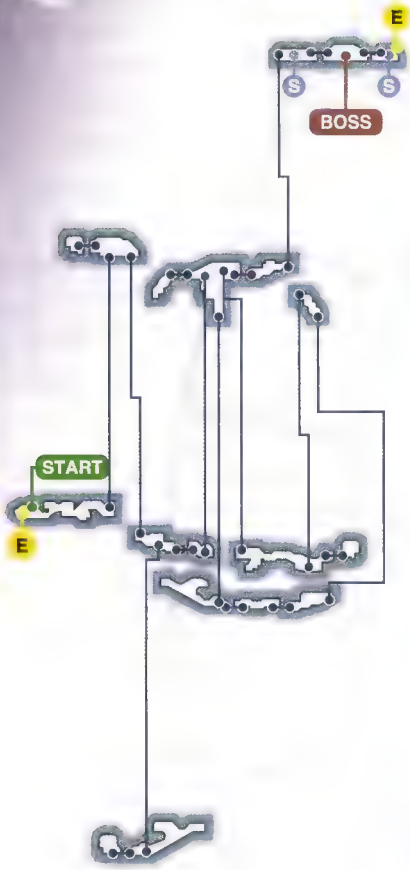

Ull

LV 42

HP 32400

Statistics

Name	Ull
Character	God
Trait	Doublecross
ATK	700
DEF	75
M.ATK	600
M.DEF	40
HIT	100

RST	25
Fire	-50%
Ice	50%
Lightning	None
Earth	None
Wind	-50%
Dark	None

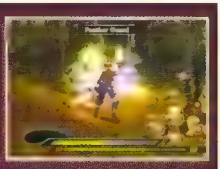

Eliminate the Aesir first—he's simply a distraction that enables Ull to attack you freely from afar. It shouldn't take more than two or three combos to take him down. With the Aesir out of the way, move on to Ull. Most of his attacks have a very narrow effect radius. By constantly staying behind him as he attempts to face you, it's possible to avoid most of his attacks altogether. You can occasionally dash around him if his attack radius gets too close to you. On the few occasions when he does manage to hit you, having the Missile Protection skill nullifies the damage from projectiles that hit the front of your party.

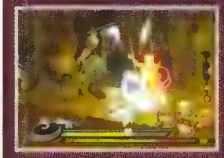

You should be prepared for a few of Ull's other abilities. He can heal himself, which completely restores his HP back to 100%. Afflicting him with Silence eliminates this ability, so use Holy Gems or Dampen Magic to place his restoration capabilities in shackles. He also brandishes a spell called Feather Guard, which temporarily makes him invulnerable to attack. Continue attacking the force field to eventually remove its protection.

Finally, although the probability is low, it's possible to poison Ull. This is most helpful against his insanely high defense rating, which makes it difficult to inflict damage on him in a timely fashion.

Dipan Castle

Just as you enter Dipan Castle, run to the western end of the hallway and speak to the fallen guard. After you receive the Expert's Experience item, go south and follow the path.

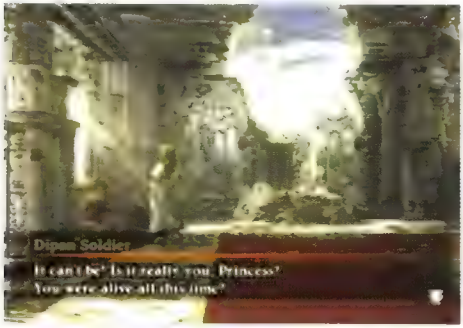

Dipan Castle Map

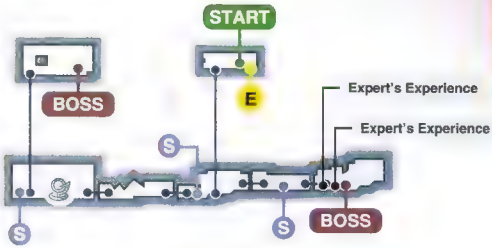

Gyne & Walther

LV 40/42

HP 15000/17000

Gyne Statistics

Name	Gyne
Species	Magic
Item	Crystal Garb
ATK	550
AVD	55
MAG	780
RDM	40
HIT	82

RST	85
Dark	None
Holy	None
Earth	None
Lightning	50%
Fire	50%
Ice	50%

Walther Statistics

Name	Walther
Species	Magic
Item	Deluge Scepter
ATK	500
AVD	65
MAG	820
RDM	50
HIT	92

RST	80
Dark	20%
Holy	20%
Earth	20%
Fire	None
Ice	None
Lightning	None

Gyne's abilities as a mage are impressive, but he has a crucial weakness that's easy to exploit: he's completely vulnerable to Silence. As the battle begins, dash toward Gyne and use a Holy Gem to eliminate his horrifying array of spells. With him out of the picture, Walther is the only threat to your party, but he's a rather substantial threat. It takes no more than two of his spells to defeat your band of heroes, so Fairy Tinctures are a must. Other skills, like Magic Resist, are also helpful against his massive damage output. To break through his defense, equip the Magician Slayer skill to increase the chance of delivering critical damage to him.

Although it's a long shot, it's possible to poison Walther. If you manage to do so, spend the remainder of the match carefully avoiding his attacks via well-timed dashes. His life eventually drops low enough to defeat him with a single attack. At that moment, dash toward him and unleash the biggest combo you've got.

The Absence of Friends

Only one chapter after losing Leone and Arngrim, Lezard and Dylan take their leave following the final boss fight of Chapter 4. On the positive side, you receive items based on the levels they've achieved at the end of Chapter 5. The items you get for having the both of them at level 45 are incredible. In fact, they're so strong that they significantly lower the game's overall difficulty. It's well worth the effort to raise Lezard and Dylan up to level 45 if you have the time.

Lezard

Level	Item Received
24 or lower	Spell Potion
25~29	Expert's Experience, Spell Potion
30~32	Expert's Experience x 2
33~39	Expert's Experience x 2, Sorcerer's Savvy
40~44	Philosopher's Stone, Expert's Experience, Sorcerer's Savvy
45 or higher	Homunculus Seed, Philosopher's Stone, Expert's Experience, Sorcerer's Savvy

Dylan

Level	Item Received
24 or lower	Charge Break
25~29	Expert's Experience, Charge Break
30~32	Expert's Experience x 2
33~39	Expert's Experience x 2, Ambrosia
40~44	Undead Sword, Ambrosia
45 or higher	Sword of the Meek, Undead Sword, Expert's Experience, Ambrosia

Hrist & Arngrim

LV 42/45

HP 21000/24000

Arngrim Statistics

Name	Arngrim
Species	
Item	Grand Sting
ATK	1000
AGI	70
MAG	250
DEF	40
MIT	85

RST	25
Dark	None
Holy	None
Earth	None
Lightning	None
Ice	None
Fire	50%

Hrist Statistics

Name	Hrist
Species	God
Item	Empress Coronet
ATK	850
AGI	75
MAG	600
DEF	80
MIT	95

RST	50
Dark	30%
Holy	70%
Earth	50%
Lightning	50%
Ice	50%
Fire	50%

The entirety of this duo's offense consists of lethal physical attacks, so take measures to maximize your RDM and HP. Skills such as Fortify Physique and Toughness, as well as the Shield Blessing Sealstone, are a huge help in this regard. Status-lowering spells, like Sap Power and Sap Guard, are also helpful for crippling your foes' damage output and defensive capabilities.

Arngrim has no resistance to poison, so infect him with a mage's Poison Blow as quickly as possible. Once he's poisoned, concentrate on defeating him before you take on Hrist. With Arngrim out of the picture, the ravenous valkyrie's damage-dealing capabilities are far easier to manage. Move about the field in circles by carefully dashing around the pair's attack windows. When you see an opening to move behind Arngrim, dash to his rear and unleash a combo.

You can tackle Hrist like any other boss once you dispatch Arngrim. The only thing to worry about is her Nibelung Valesti super attack, which she performs when her HP drops below 50%. To avoid a wipeout, use Fairy Tinctures to keep your party's HP high while you chip away the last half of her life.

At the battle's conclusion, grab the two treasure chests in the area (Expert's Experience x 2) and return to the world map.

© 2006 SQUARE ENIX CO., LTD. All Rights Reserved. Developed by tri-Ace Inc.
Character illustration: KOU YOSHINARI/YOU YOSHINARI. VALKYRIE PROFILE, SILMERIA, SQUARE ENIX and the SQUARE ENIX logo are registered trademarks or trademarks of Square Enix Co., Ltd.

Check out bradygames.com/codevault to save an extra 10% on all BradyGames Official Strategy Guides featured in this issue!

Buy the Official Xenosaga EPISODE III:
Also sprach Zarathustra Strategy Guide
at bradygames.com/codevault

THE FOREST

Shion wakes in a forest, but there isn't much clue as to which forest or how exactly she got there. To the left is a **Save Point** and blue plate to do some buying and selling. Smash the boxes for a Med Kit M, and Med Kit L, then trash the bushes for a D-Treasure I. The gate is locked, so head back to where Shion woke and walk to the right until you meet most of the group, heal, and arrange people for combat, in case there is trouble ahead.

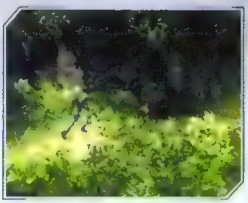

THE FOREST AND THE OLD CHURCH

It's a tad strange farther along the path, because there are U-TIC Soldiers patrolling. Certainly this isn't what you expected, but either way they are going to be a problem. Rush them from behind for easier encounters, and hit the Soldiers first before worrying about the heavier Grisly mechs. Make sure to soften the Grislys before using a Special Attack; this ensures that the attack is a finishing move.

Break the rock on the bottom side of the path, just after the second encounter. This leads to a side trail; a Hero's Bracelet is in a chest at the end of that trail.

The main path continues, with more U-TIC Soldiers along the way. Once things start moving up the hillside, expect to see some other biologic targets as well. Asterions deal a moderate amount of damage, but they go down quickly.

POINTS OF INTEREST	
1	TREE WITH CARNELIAN EGGS

ITEMS	
1	MED KIT S, MED KIT M
2	HERO'S BRACELET
3	REVIVE L
4	REJUVENATOR M
5	WARRIOR'S BRACELET
6	EX SKILL KEY I
7	UPDATE FILE 06

ENEMIES	
1	ASTERION
2	COMBAT REALIAN A
3	COMBAT REALIAN B
4	O-78 GRISLY 1
5	U-TIC SOLDIER A
6	U-TIC SOLDIER B

Continue up the path and destroy the rock on the right side to reach another item box. This one has a Rejuvenator M in it. Only another few moments of walking and the group will come to a dead end. Search for a portion of rock on the cliff wall that can be destroyed, then climb to the top of the internal tunnel.

After taking a better look around, Shion and Jin figure out where the group might be. Follow the path and watch for Asterions that come out of the waterfall when you try to cross the great, fallen tree over the river. Kill these Asterions and blow apart the branches of the tree that keep you from reaching the item box nearby (with a Warrior's Bracelet). Beware, hitting the branch under the chest drops it into the water below! If that happens, you won't be able to get the chest again without leaving the area and coming all the way back.

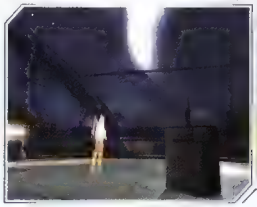

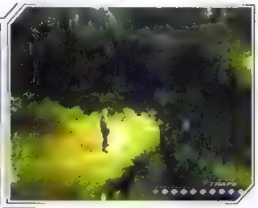

On the other side of the tree is a **Save Point**. Take the path at the bottom of the screen; this leads down to the falls, and you can safely pass behind the water. The chest there has the EX Skill Key I, an item of immense power. Go ahead and unlock these skills and take a look at what you can start saving points for. Truly nice

The pleasant walk through the forest ends when gunshots are heard in the distance. Not willing to ignore this, the group closes in and sees that Combat Realians are attacking two Federation troops, though one of those men is already doomed. Being good folks, Shion and the rest jump into the fray. Take down the Combat Realian B first, as he has only three-quarters of the other's health. Ultimately, it's an easy fight, then you get to talk to the Federation soldier. He's quite a charmer. To get him to safety, stay on the same route. **Update File 06** is on the way and only takes a second to grab.

Also, keep an eye on the north side of the trail. There is a section of bushes that can quickly be pushed aside.

They reveal a tree; press ● to destroy its large branch, then collect the three Carnelian Eggs that fall. They are worth money when sold at the store.

It's not much farther to a church where the wounded soldier can be tended. There you speak with the inhabitants and learn that a ship landed to the east, near some caves. The description of the vessel makes it sound like it might be the Elsa.

Leave the church entirely and use the road to the left to head out. Once you reach the large-area map, take the trail to the south-east and look for the red arrow. That is the Dabrye Mine. Enter there.

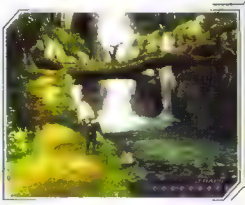

DABRYE MINE

POINTS OF INTEREST	
1	SEGMENT ADDRESS 01
2	WILD ROLLER COASTER

ITEMS	
1	SKILL UPGRADE A
2	MED KIT M
3	200G
4	3000G
5	G-LEGLE/56
6	500G
7	1000G X 2
8	ETHER PACK M
9	WITCH'S EYE
10	UPDATE FILE 07

ENEMIES	
1	BYPRODUCT #A156
2	BYPRODUCT #A283
3	MAI AND LEUPOLD (BOSSES)
4	U-TIC SOLDIER A
5	U-TIC SOLDIER B

The Dabrye Mine has seen many better days, and U-TIC troops are apparently all over the place. After speaking to the mine supervisor, you discover that a lone girl with an auto-tech is trying to thwart U-TIC in the mines. Considering how your group feels about U-TIC, there is no reason not to help out if you can.

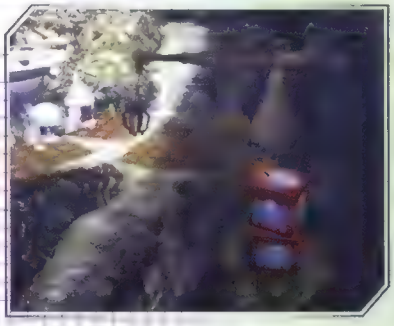

Search the left side of the area, near the **Save Point** and the blue plate. There is a small, almost hidden, staircase with a Skill Upgrade A inside a container. Moving the crane on the right side gets a Med Kit M, and a container by the Save Point has 200G in it.

DABRYE MINE STORE	
ITEM	COST
MED KIT S	100
MED KIT M	500
REVIVE M	600
SEVEN MOONS	300
ANTIDOTE	20
REMOVER	50
ANTI-CRYSTAL	1000
G VACCINE	500
ANALYZE BALL	4
TRAP	200
EQUIPMENT	COST
AUTO MACER	200
BLUE LADY	300
HINOKA SANJU	200
QI YAN	300
DELTA EDGE I	180
ZERO CRUSHER	210
KWAP-PII	300
FORCE HAND	190
DESERT EAGLE	190
LACE TANK TOP	120
METAL CORSET	120
SPEED II VEST	110
KAP-BEG	150
FIBER VEST	120
GRANITE MANTLE	120
LEATHER CHOKER	150
SNAKE EYE	100
SHOCK ABSORBER	100
COBRA BANGLE	100
RARE BRACE	300
RED OASIS	150
RED STAR	300

Destroy the rocks blocking the mine after saving, then check inside. There are biological monsters wandering the place, and a few wounded folks getting some rest at the top. The Byproducts that wander around are slow and easy to ambush, but they are tough. Despite the configuration of their groups, you want to hit the A283s first, even though they "look" tougher. In truth, they are faster to kill and deal area-of-effect damage if left to their own devices.

Take the short ledge on the left side first, as there is a chest with 3000G in it! Turn around and take the right route next, where there are more Byproducts to fight. When passing a large pillar around the next turn, use ● to hit it repeatedly. Destroy every section of the pillar to uncover a treasure chest. Once the base of the pillar is gone, the chest should be quite recoverable; it has a G-Legle/56 generator.

The next cavern, on the right side, is quite large. It is a descending spiral, and there are monsters and treasures everywhere. Destroy all of the limestone pillars for quite a sum of wealth (multiple ones have 1000G). Then, before you reach the bottom, destroy a suspicious looking section on the left wall to uncover a secret passage. This leads to **Segment Address 01**. If you grabbed Decoder 01 from the Floating Landmass (first floor of the puzzle section in the temple), this door can already be opened.

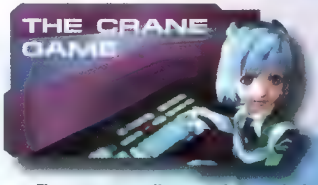

There are actually several rewards for playing with the Crane. Each time, your group needs to guess the proper timing for the arm so that it smashes into the box. You leave the area, return, and a new box (with a new reward will be there). You cannot get the ultimate reward until after the encounter with Mai at the end of the mine. This is where MOMO's Swimsuit is found.

A Witch's Eye is within. At the bottom of the main cavern is a chest with a simple Ether Pack M.

The passage at the bottom of the cavern leads to a much-valued **Save Point**, and there is a W.R.C. Unit there. This stands for Wild Roller Coaster, and it's a heck of a way to get around the old mine. You use the left analog stick to accelerate or brake while riding the coaster and the group boards it by moving to the right side of the ledge. Go ahead and let loose while going down; it's a great view if you aren't afraid of heights.

Move through the passage at the bottom of the line and prepare your group for a boss battle.

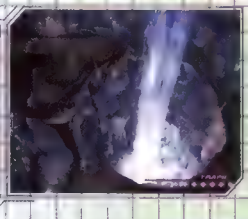

MAI AND LEUPOLD

MAI'S STATS	
HP:	6000
EP:	70
BL:	300
INFO:	BIOLOGICAL (HUMAN)
TGT:	???
EXP:	3500
SP:	15
G:	620
N ITEM:	DECODER 11
R ITEM:	NONE
S ITEM:	KAJIC NECK
STRONG:	LIGHTNING
WEAK:	NONE
ABSORBED:	NONE
NULL:	POISON, HEAT

LEUPOLD'S STATS	
HP:	6000
EP:	0
BL:	480
INFO:	MACHINE
TGT:	???
EXP:	3500
SP:	15
G:	550
N ITEM:	REJUVENATOR M
R ITEM:	REJUVENATOR L
S ITEM:	ETHER PACK M
STRONG:	FIRE
WEAK:	ICE, LIGHTNING
ABSORBED:	NONE
NULL:	POISON

This fight is against two bosses at the same time, and that makes it more strategically complicated. It seems like Mai is the more sensible early target, as she takes a great deal more damage per hit (thus she'll go down more easily). Yet, Leupold is going to go nuts when Mai collapses. Tricky, eh?

First, wound both targets while building up your Boost Gauge and getting any buffing done that is needed. Steal from Mai to get her Kajic Neck, and push both foes to a higher point on their Break Gauges.

Until the fight starts to ramp up, you won't need to choose which target to take down first. Wounding them both during the easy phase just makes everything better later on. But, once Mai starts to buff the two of them, it starts to get painful having both targets around.

The better path is probably to take Leupold out first, despite the increased time fighting against two enemies. That said, Mai is a very fast girl to drop, and if you can handle the enraged Leupold, the fight does become simpler. Basically, decide based on your current group's needs. If you need the fight to be less chaotic, take out Mai first. If you are worried about being wiped out directly, play the safe route and go for Leupold.

Either way, Mai is destroyed by raising her Break Gauge quickly (her limit isn't very high). After that, a single special attack will do brutal damage to her, especially as her vitality is already poor.

For Leupold, try to pile on anti-machine attacks. His Break Limit is much higher, so it's better to find attacks that do substantial damage outright. MOMO on lightning attacks, Jin on anti-machine strikes, and Shion or chaos to heal is a decent idea.

Note that Mai will return to the front of the mine area after her defeat. If you find information about her father (in, for example, a Labyrinthos computer), bring it back to Mai. She'll reward you with Decoder 15.

Xenosaga® EPISODE III Also sprach Zarathustra & ©2001-2006 NAMCO BANDAI Games Inc.

GAMEPRO.COM

WHERE GAMERS GO FIRST

10 YEARS

JOIN US AT GAMEPRO.COM AS WE CELEBRATE OUR 10-YEAR ANNIVERSARY WITH A NEW DESIGN AND MORE OF THE FEATURES THAT GAMERS WANT:

- NEW FORUMS
- ASK THE PROS
- PERSONA BLOGS
- USER PROFILES
- SCREEN FINDER
- DOWNLOADS CHANNEL

News Reviews Screens Cheats Previews Features Strategies Downloads

COMMUNITY
Forums
User Reviews
Create Profile

Which game are you looking forward to the most?

Nintendo Revolution News

- Nintendo Announces Launch Date of the Revolution
- Virtual Console Unveiled
- Launch Title Lineup Previewed
- The Legend of Zelda Details

PS3 XBOX 360 Revolution

WIN!

EXCLUSIVE CONTESTS & PRIZES!

Go to www.lvl-2.com

GAMEPRO BEST BUY

GAME. SHARE. LEARN. WIN.

COMING ATTRACTIONS

Here are some of the hot titles slated for release in the upcoming months.

All release dates are subject to change.

PLAYSTATION 3

Bladestorm: Hundred Years War	Koei	February
Call of Duty 3	Activision	November
Eyedentify	Sony	November
Eye of Judgment	Sony	February
Fatal Inertia	Koei	February
F.E.A.R.	Vivendi Universal	November
Fight Night Round 3	EA Sports	December
Full Auto 2: Battlelines	Sega	November
Genji: Days of the Blade	Sony	November
The Godfather	EA Games	February
Half-Life 2	EA Games	February
Madden NFL 07	EA Sports	November
Marvel: Ultimate Alliance	Activision	November
Mobile Suit Gundam: Crossfire	Namco Bandai Games	November
NBA 07	Sony	November
NBA 2K7	2K Sports	November
NBA Live 07	EA Sports	December
Need for Speed: Carbon	EA Games	November
NHL 2K7	2K Sports	November
Resistance: Fall of Man	Sony	November
Ridge Racer 7	Namco Bandai Games	November
SingStar	Sony	February
Sonic the Hedgehog	Sega	November
Stranglehold	Midway	January
Tekken 6	Namco Bandai Games	November
Tiger Woods PGA Tour 07	EA Sports	November
Tom Clancy's Rainbow Six Vegas	Ubisoft	December
Tom Clancy's Splinter Cell: Double Agent	Ubisoft	December
Tony Hawk's Project 8	Activision	November
Turok	Buena Vista Games	November
Unreal Tournament 2007	Midway	January
Untold Legends: Dark Kingdom	Sony	November
Vision Gran Turismo	Sony	November

PLAYSTATION 2

Ar Tonelico	Atlus	February
Arthur and the Invisibles	Atari	January
Backyard Baseball 2007	Atari	November
Bionicle Heroes	Eidos Interactive	November
Brave: The Search for Spirit Dancer	Sony	November
Capcom Classics Collection Vol. 2	Capcom	November
College Hoops 2K7	2K Sports	November
Delta Force Black Hawk Down: Team Sabre	Vivendi Universal	November
Dragon Ball Z: Budokai Tenkaichi 2	Atari	November
Eragon	Vivendi Universal	November
Ghost Rider	2K Games	February
God of War II	Sony	February
Guitar Hero II	RedOctane	November
Happy Feet	Midway	November
Hard Rock Casino	Crave Entertainment	November
Harley-Davidson	Activision	November
Karaoke Revolution American Idol	Konami	January
Lumines Plus	Ubisoft	January
Mercury Meltdown	Ignition Entertainment	November
Metal Slug Anthology	SNK Playmore	November
Naruto: Uzumaki Chronicles	Namco Bandai Games	November
NFL Street 3	EA Sports Big	November
Pimp My Ride	Activision	November
Rayman: Raving Rabbids	Ubisoft	December
Red Star	Jack of All Games	November
Rogue Galaxy	Sony	January
Sega Genesis Collection	Sega	November
Shrek Smash and Crash	Activision	November
SOCOM: U.S. Navy SEALs Combined Assault	Sony	November
The Sopranos	THQ	November
Superman Returns	EA Games	November
Test Drive Unlimited	Atari	February
Thrillville	LucasArts	November
Tom Clancy's Rainbow Six Vegas	Ubisoft	November
Tony Hawk's Project 8	Activision	November
WWE SmackDown vs. Raw 2007	THQ	November
Xiaolin Showdown	Konami	November

XBOX 360

BattleStations: Midway	Eidos Interactive	January
Bionicle Heroes	Eidos Interactive	November
Blue Dragon	Microsoft	January
Bullet Witch	Atari	February
Call of Duty 3	Activision	November
The Club	Sega	January
College Hoops 2K7	2K Sports	November
Crackdown	Microsoft	February
Dead or Alive: Xtreme 2	Tecmo	November
Eragon	Vivendi Universal	November
Forza Motorsport 2	Microsoft	February
Fuzio Frenzy 2	Microsoft	November
Gears of War	Microsoft	November
Indiana Jones	LucasArts	January
Lost Planet: Extreme Condition	Capcom	January
Mobile Ops: The One Year War	Namco Bandai Games	January
NCAA March Madness 07	EA Sports	February
Rapala Trophies	Activision	November
Rayman: Raving Rabbids	Ubisoft	November
Sonic the Hedgehog	Sega	November
Stranglehold	Midway	January
Superman Returns	EA Games	November
Tom Clancy's Rainbow Six Vegas	Ubisoft	November
Tony Hawk's Project 8	Activision	November
Viva Piñata	Microsoft	November
WWE SmackDown vs. Raw 2007	THQ	November

XBOX

Bass Pro Trophy Fishing	Vivendi Universal	November
Call of Duty 3	Activision	November
Capcom Classics Collection Vol. 2	Capcom	November
College Hoops 2K7	2K Sports	November
Dance Dance Revolution Ultramix 4	Konami	November
Eragon	Vivendi Universal	November
Superman Returns	EA Games	November
Thrillville	LucasArts	November
Tony Hawk's Project 8	Activision	November
Xiaolin Showdown	Konami	November

WII

The Ant Bully	Midway	November
Avatar: The Last Airbender	THQ	November
Blazing Angels: Squadrons of WWII	Ubisoft	November
Blitz: The League	Midway	December
Call of Duty 3	Activision	November
Cars	THQ	November
Dragon Ball Z: Budokai Tenkaichi 2	Atari	November
Elebits	Konami	December
Excite Truck	Nintendo	November
Far Cry: Vengeance	Ubisoft	November
The Grimm Adventures of Billy & Mandy	Midway	November
Happy Feet	Midway	November
Ice Age 2	Vivendi Universal	December
The Legend of Zelda: Twilight Princess	Nintendo	November
Madden NFL 07	EA Sports	November
Marvel: Ultimate Alliance	Activision	November
Metal Slug Anthology	SNK Playmore	November
Monster Truck	Ubisoft	November
NBA Live 07	EA Sports	November
Need for Speed: Carbon	EA Games	November
Open Season	Ubisoft	November
Rampage: Total Destruction	Midway	November
Rapala Trophies	Activision	November
Rayman: Raving Rabbids	Ubisoft	November
Red Steel	Ubisoft	November
SpongeBob SquarePants: Creature From the Krusty Krab	THQ	November
Super Monkey Ball: Banana Blitz	Sega	November
Super Swing Golf	Tecmo	December
Tiger Woods PGA Tour 07	EA Sports	November
Tom Clancy's Splinter Cell: Double Agent	Ubisoft	November
Tony Hawk's Downhill Jam	Activision	November
Trauma Center: Second Opinion	Atlus	November

GAMECUBE

Backyard Basketball 2007	Atari	December
Bionicle Heroes	Eidos Interactive	November
DK Bongo Blast	Nintendo	November
Happy Feet	Midway	November
Lara Croft Tomb Raider: Legend	Eidos Interactive	November
The Legend of Zelda: Twilight Princess	Nintendo	December
Zatch Bell: Mamodo Fury	Namco Bandai Games	December

PSP

Activision Hits Remixed	Activision	November
Blitz: Overtime	Midway	December
Brothers in Arms	Ubisoft	December
Bubble Bobble Evolution	Codemasters	November
Capcom Puzzle World	Capcom	November
EA Replay	EA Games	November
Eragon	Vivendi Universal	November
Every Extend Extra	Buena Vista Games	November
GuitarooMan Lives!	Koei	November
Gunpey	Namco Bandai Games	November
Hard Rock Casino	Crave Entertainment	November
Justice League Heroes	Warner Bros. Interactive	November
Lumines II	Buena Vista Games	November
M.A.C.H.	Vivendi Universal	December
Metal Gear Solid: Portable Ops	Konami	December
Metal Slug Anthology	SNK Playmore	November
Mortal Kombat: Unchained	Midway	November
NFL Street 3	EA Sports Big	November
Online Chess Kingdoms	Konami	November
Over the Hedge: Hammy Goes Nuts!	Activision	November
Pimp My Ride	Activision	November
Rayman: Raving Rabbids	Ubisoft	November
Rocky 6	Ubisoft	December
Sega Genesis Collection	Sega	November
Shrek Smash and Crash	Activision	November
The Sims 2: Pets	EA Games	November
SOCOM: U.S. Navy SEALs Fireteam Bravo 2	Sony	November
Sonic Rivals	Sega	November
Star Wars: Lethal Alliance	Ubisoft	December
Thrillville	LucasArts	November
Tom Clancy's Rainbow Six Vegas	Ubisoft	December
Tony Hawk's Project 8	Activision	November
Warhammer: Battle for Atluma	Namco Bandai Games	November
WWE SmackDown vs. Raw 2007	THQ	November
Xiaolin Showdown	Konami	November
Yu-Gi-Oh! GX Tag Force	Konami	November

DS

Bionicle Heroes	Eidos Interactive	November
Bomberman Land Touch!	Atlus	November
Castlevania: Portrait of Ruin	Konami	December
Catz	Ubisoft	December
Charlotte's Web	Sega	November
Chibi-Robo! Park Patrol	Nintendo	December
Custom Robo Arena	Nintendo	January
Death, Jr. & the Science Fair of Doom	Konami	December
Diddy Kong Racing	Nintendo	December
Digimon/Digimon World DS	Namco Bandai Games	November
DS Air	Nintendo	December
Elite Beat Agents	Nintendo	November
Eragon	Vivendi Universal	November
F-24: Stealth Fighter	Majesco	January
Final Fantasy III	Square Enix	November
Final Fantasy Crystal Chronicles: Ring of Fates	Square Enix	December
GoPets	Konami	December
Happy Feet	Midway	November
Hotel Dusk: Room 215	Nintendo	December
Kirby Squeak Squad	Nintendo	December
Monster Bomber	Majesco	December
My Frogger: Toy Trials	Konami	November
Puzzle de Harvest Moon	Natsume	December
Rampage: Total Destruction	Midway	December
Spider-Man: Battle for NY	Activision	November
Star Wars: Lethal Alliance	Ubisoft	December
Superman Returns	EA Games	November
That's So Raven: Psychic on the Scene	Buena Vista Games	November
Tony Hawk's Downhill Jam	Activision	November
Winx Club: The Quest for the Codex	Konami	November
Yoshi's Island DS	Nintendo	November
Yu-Gi-Oh! Spirit Caller	Konami	January
Xiaolin Showdown	Konami	December

CODE SECTION SPONSORED BY:

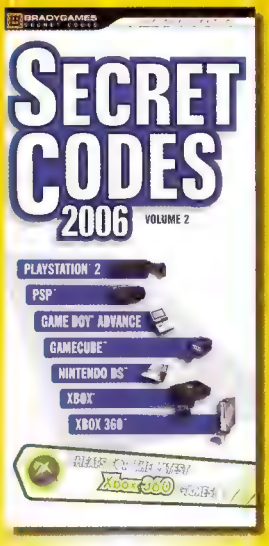

ON SALE NOW
www.bradygames.com/secretcodes

24: THE GAME

Passwords: At the main menu, **press and hold L1, L2, R1, and R2** to bring up the Security Clearance menu. Enter the following passwords to unlock the corresponding cheats and then **press** □. If you entered a password correctly, the cheat will take effect immediately.

Bonuses:	54PALMER
Infinite Ammo:	62ALMEIDA
Invulnerability:	66BAUER
Missions:	72DESSLER

50 CENT: BULLETPROOF

During gameplay, pause the game, select Codes, select Enter Codes to enter the password-input screen, and then enter the following passwords to unlock the corresponding cheats. If you entered a password correctly, you'll see a confirming message onscreen.

Passwords are case-sensitive. A " " designates a blank space

Action 26:	orangejuice
All Music Videos:	hookmeup50
All Songs:	graballthat50
All Weapons:	otthemrachets
Blood Hound Counter Kill:	gunrunner
Empty Clip Counter Kill:	workout
Exclusive Songs:	50bpexclusives
G'ed Up Counter Kill:	gooddieyoung
Guillotine Counter Kill:	gettingdropped
Infinite Ammo:	grizzspecial
Invincibility	ny'sfinestyo
More Powerful Guns:	the _ hub _ is _ broken
My Buddy Video:	#yhellotomylittlefriend
So Seductive Video:	ysyoshome
Wanksta Counter Kill:	aintgotnothin

AEON FLUX

Passwords: At the main menu, select Enter Cheat and then enter the following combinations to unlock the corresponding cheats. If you entered the combination correctly, you'll see a confirming message onscreen.

Action Movie Mode:	BRAVO ALPHA GOLF MIKE ALPHA NOVEMBER
Free Fatalities:	CHARLIE UNIFORM TANGO INDIA OSCAR NOVEMBER ECHO
God Mode:	TANGO ROMEO INDIA ROMEO OSCAR XRAY
Invincibility:	CHARLIE LIMA OSCAR NOVEMBER ECHO
One Hit Kills:	BRAVO UNIFORM CHARLIE KILO FOXTROT SIERRA TANGO
Restore Health:	HOTEL ECHO ALPHA LIMA MIKE ECHO
Unlimited Ammo:	FOXTROT UNIFORM GOLF
Unlimited Power Strikes:	LIMA CHARLIE VICTOR GOLF
Unlock Bomber Outfit:	JULIET ALPHA CHARLIE KILO ECHO TANGO
Unlock Extra Outfits:	CHARLIE LIMA OSCAR TANGO HOTEL ECHO SIERRA
Unlock Fame Outfit:	GOLF ROMEO ALPHA YANKEE
Unlock Mrs. Goodchild Outfits:	WHISKEY HOTEL INDIA TANGO ECHO
Unlock Revelation Outfit:	ALPHA ROMEO MIKE SIERRA
Unlock Seed Outfits:	MIKE OSCAR VICTOR INDIA ECHO
Unlock War Outfits:	BRAVO LIMA UNIFORM ROMEO

ALIENS VS. PREDATOR: EXTINCTION

Cheat Menu: Pause the game and then **press R1, R1, L1, R1, L1, L1, R1, L1, R1, R1, L1, R1, L1, L1, R1, L1.** While still in the pause menu, select Options and then choose Cheats. If you entered the code correctly, various cheats, such as Enable All Levels and Player Invulnerable, will be available.

APE ESCAPE 3

Secret Passwords: At the main menu, highlight "Start" and then **simultaneously press L1, L2, R1, R2, and Start.** This will bring up the Enter the Secret Password screen instead of the Give the File a Name screen. Enter the following passwords to unlock the corresponding cheats. If you entered a password correctly, you'll see a confirming message onscreen.

Passwords are case sensitive. A " " designates a blank space

Blue Pipotron:	coolblue
Dark Master:	blackout
Krops:	krops
Metal Gear Monkey Movie:	2 _ snakes
Red Pipotron:	redmon
SAL-1000:	grobyc
SAL-3000:	SAL3000
Shimmy:	2nd _ man
Yellow Pipotron:	yellowy

ATV OFFROAD FURY 3

At the Main Menu, select Options and then select Player Profile. At the Player Profile screen, select Enter Cheat and then enter the following passwords to unlock the corresponding cheats. If you entered the password correctly, you'll see a confirming message onscreen.

Passwords are case-sensitive

$1,500:	+foodstamps+
All Rider Gear:	FITS
Unlock Everything:	ISLACKER!

BACKYARD WRESTLING: DON'T TRY THIS AT HOME

Unlock Everything: At the main menu, **press and hold L1, and then press** ×, □, △, ○, ×, □, △, ○. If you entered the code correctly, you'll hear a sound and everything will be unlocked.

BALDUR'S GATE: DARK ALLIANCE

Invulnerability and Level Warp: During gameplay, **simultaneously press and hold L1, R2, Left,** △, **and Start.** If you entered the code correctly, a cheat menu will be displayed which will enable you to warp to another level or activate invulnerability.

BATMAN VENGEANCE

Infinite Batarangs: At the main menu, select Options. At the options menu, **press L1, R1, L2, R2.** If you entered the code correctly, you'll hear a sound When you start a new game, you should have unlimited Batarangs

BIG MUTHA TRUCKERS 2

At the Main Menu, highlight the "Trial by Trucking" option and then **press** ○ to enter the cheat menu. Enter the following passwords to unlock the corresponding cheats. If you entered the password correctly, you'll see a confirming message onscreen.

$115,000:	CASH
Invincibility:	NODAMAGE
Unlock All Missions:	MISSIONS

BLACK

Unlock M249 SAW: At the main menu, select Options, select Profile, select New, and then enter FG6S-WFZG-7MDP-PZGT. If you entered the password correctly, the cheat will take effect immediately.

BLACK & BRUISED

At the main menu, select Setup, and at the Setup screen, choose Cheat Codes At the Cheat Codes screen, enter the following codes to unlock the corresponding cheats. If you entered the code correctly, the name of the cheat will appear

All Boxers: Press **Start,** ×, ○, □, □, **R1, R1,** □, ○, ×, **Start.**

Invulnerability: Press **Start,** ×, ×, ○, ○, **R1, R1,** □, □, **Start.**

BLITZ: THE LEAGUE

At the Main Menu, select Extras, then select Codes, and then enter the password-input screen. Enter the following passwords to unlock the corresponding cheats. If you entered the password correctly, the cheat will be unlocked in Quick Play mode at the Game Options screen.

Ball Trails Always On:	ONFIRE
Beach Ball Mode:	BOUNCY
Double Unleash Icons:	PIPPED
Stamina Disabled.	NOTTIRED
Super Clash Mode:	CLASHY
Super Unleash Clash Mode:	BIGDOGS
Two Player Co-Op:	CHUWAY

BROTHERS IN ARMS: ROAD TO HILL 30

Unlock All Levels: Create a new player profile with BAKERSDOZEN (case-sensitive) as the name. If you entered it correctly, all levels will be unlocked at the level-select screen.

CALL OF DUTY 2: BIG RED ONE

Unlock All Missions: At the main menu, select Single Player, then select Chapter Select, then **simultaneously press and hold L1 and R1, and then press Up, Up, Down, Down, Left, Left, Right, Right, l, Right,** □, **Right,** □. If you entered the code correctly, the cheat will take effect immediately.

CALL OF DUTY: FINEST HOUR

Unlock All Levels: You must have a second controller plugged into the Player 2 port for this cheat to work. At the level-select screen, **simultaneously press and hold Up on controller 2, and then press Start, Select, Select,** □. If you entered the cheat correctly, all levels will be unlocked.

CAPCOM FIGHTING EVOLUTION

Progressive Scan Mode: While the game is loading up, **simultaneously press and hold** × **and** △. If you entered the code correctly, you'll see a confirming message onscreen.

CARS

Passwords: At the Main Menu, select Options, select Cheat Codes to enter the password input screen, and then enter the following passwords to unlock the corresponding cheats. If you entered a password correctly, you'll hear a confirming sound.

Passwords are not case-sensitive

All Cars:	YAYCARS
All Modes:	IF900HP
Art:	CONC3PT
Fast Start	IMSPEED
Infinite Boost:	VROOOOM
Unlock All Tracks.	MATTL66
Unlock Master's Speedy Circuit:	TRGTEXC
Videos:	WATCHIT

CATWOMAN

Unlock the Vault: At the main menu, select Vault, and at the Vault screen, enter 1940. If you entered the password correctly, you'll see a confirming message onscreen.

COMMANDOS STRIKE FORCE

Unlock All Missions: At the main menu, select Commandos Campaign, select New, and then enter truco (case-sensitive) as your profile name. If you entered the password correctly, the cheat will take effect immediately.

CONFLICT: DESERT STORM II—BACK TO BAGHDAD

All Cheats: At the main menu, **press L1, L1, R1, R1,** □, □, △, △, ○, ○. Then, select Options, and at the Options screen, choose Cheats, and if you entered the code correctly, all cheats will be available.

CONFLICT: GLOBAL TERROR

Unlock Cheat Menu: At the Main Menu, **press L1, R1, L1, R1,** ○, ○, ○, ○. If you entered the code correctly, you'll see a confirming message onscreen.

CONTRA: SHATTERED SOLDIER

30 Lives in Story Mode: Insert a controller in the second controller port, and at the main menu, **press Up, Up, Down, Down, L1, R1, L2, R2, L3, R3.** If you entered the code correctly, you'll hear a sound and both players will have 30 lives in Story mode

THE DA VINCI CODE

Passwords: At the Game Menu, select Options, and then select Codes to enter the password input screen. Enter the following passwords to unlock the corresponding cheats. If you entered a password correctly, you'll see a confirming message onscreen

Passwords are not case-sensitive

Bonuses:	ET IN ARCADIA EGO
Double Health:	SACRED FEMININE
God Mode:	VITUVIAN MAN
One Hit Kills:	PHILLIPS EXETER
One Hit Kills with Weapon:	ROYAL HOLLOWAY
Unlock All Missions:	CLOS LUCE 1519
Visual Database Entries:	APOCRYPHA

DEAD TO RIGHTS

At the main menu, **simultaneously press and hold L1, L2, R1, and R2,** and then enter the following codes to unlock these cheats. If you entered the code correctly, the name of the cheat will appear onscreen

All Chapters: Press Down, Left, Down, △, Down.

Bulletproof: Press Up, Up, Up, □, Down.

One Shot Kills: Press △, ○, ○, ○, Left.

Unlimited Ammo: Press Up, Left, Down, Right, ○.

DEUS EX: THE CONSPIRACY

Cheat Mode: During a game, **press Select** to bring up the Goals/Notes/Images screen. At the Goals/Notes/Images screen, **press L2, R2, L1, R1, Start, Start, Start.** If you entered the code correctly, you'll automatically go to a Cheats menu.

DEVIL MAY CRY 2

Unlock Diesel Costumes for Dante and Lucia: At the main menu, select New Game and then save the game to your memory card. Restart the game, and at the title screen, **press L3, R3, L1, R1, L2, R2, L3, R3.** If you entered the code correctly, you'll hear a confirming sound. Press Start to go to the main menu, select Load Game, and then select your saved game file. At the Devil May Cry 2 Data screen, **press L1 or R1** to toggle your character's costume.

DEVIL MAY CRY 3: DANTE'S AWAKENING

Unlock All Costumes, Gallery Items, and Modes: At the main menu, **simultaneously press and hold L1, L2, R1, and R2, and then rotate L3 counterclockwise.** If you entered the cheat correctly, you'll hear a confirming sound and all costumes, gallery items, and modes will be unlocked.

DRAGON BALL Z: BUDOKAI 2

All Breakthrough Capsules: At the Main Menu, select Edit Skills and then select your memory card data. At the Edit Skills screen, select Skill Shop, and at the Skill Shop screen, **press and hold L2 and then press** △ to exit the screen. If you entered the code correctly, your capsule percentage will rise by 1%. Repeat the process while **holding L2** to raise your percentage to 100%, and at the Edit Skills screen,

select Edit Capsules and change any characters Custom Tray to activate the auto-save function to save your higher Capsule percentage to your memory card.

DRIV3R

At the main menu, enter the following codes to unlock the corresponding cheats. If you entered the cheat correctly, you'll hear a confirming tone.

All Missions: Press L1, R1, L1, L2, □, □, ○.

All Vehicles: Press L1, L1, □, ○, L1, R1, ○.

All Weapons: Press R1, L2, □, ○, R1, R2, L2.

Immunity: Press ○, ○, L1, L2, R1, R2, □.

Invincibility: Press □, □, L1, R1, L2, R2, R2.

Unlimited Ammo: Press R1, R2, R1, R2, □, ○, □.

DRIVER: PARALLEL LINES

Passwords: During gameplay, pause the game and then select Cheats from the menu to enter the password-input screen. Enter the following passwords to unlock the corresponding cheats. If you entered a password correctly, the cheat will take effect immediately.

All Vehicles:	CARSHOW
Free Upgrades	TOOLEDUP
Infinite Ammo:	GUNBELT
Infinite Nitrous	ZOOMZOOM
Invincibility:	IRONMAN
Invincible Cars	ROLLBAR
Weaker Cops:	[illegible]
Weapons:	GUNRANGE

DYNASTY WARRIORS 3 XTREME LEGENDS

View Secret Endings: At the main menu, select Options, and at the Options screen, select Opening. At the Opening screen, highlight "play," **press and hold L1 and R1, and then press** ×. If you entered the code correctly, a secret-ending movie will play.

ENTER THE MATRIX

At the A:\> CHEAT prompt, enter CHEAT.EXE, select CHEAT, and then enter the following codes to unlock these cheats.

All Weapons:	0034AFFF
Faster Logos:	7867F443
Focus Restored Fast:	FFF0020A
Infinite Ammunition	1DDF2556
Infinite Focus:	69E5D9E4
Infinite Health	7F4DF451
Invisibility:	FFFFFFF1
Multiplayer Fighting	D5C55D1E
Test Level:	13D2C77F

FANTASTIC 4

Enter the following codes at the main menu. If you enter a code correctly, you'll hear a confirming tone.

Infinite Cosmic Power: Press Up, □, □, □, Left, Right, ○.

Unlock The Barge Arena and Stan Lee Interview #1: Press □, ○, □, Down, Down, ○, Up.

Unlock Secret Bonus Level Hell: Press Right, Right, □, ○, Left, Up, Down.

FIFA STREET 2

Unlock All Venues: At the main menu, **press and hold L1 and △, and then press Left, Up, Up, Right, Down, Down, Right, Down.** If you entered the code correctly, the cheat will take effect immediately

FIGHT NIGHT ROUND 2

Unlock Fabolous: At the main menu, select Create Champ and then select New Boxer. Create a new boxer with the first name GETFAB. If you entered the cheat correctly, Fabolous will be a selectable fighter in the heavyweight boxer class at the Select Boxer screen.

FINDING NEMO

At the title screen, enter the following codes to unlock these cheats. If you entered the code correctly, a confirming message will appear.

Invincibility: Press △, □, □, ○, ○, ○, △, △, □, □, □, ○, ○, ○, ○, □, △, ○, ○, ○, □, ○, △, ○, ○, □, ○, ○, △, ○, □, ○, ○, ○, △.

Secret Level: Press △, □, ○, ○, □, △, □, ○, ○, □, △, △, □, ○, ○, □, △, △, △, ○, □, △, □, ○, ○, □, △.

Open Levels: At the main menu, **press** △, △, △, □, □, ○, □, △, ○, □, △, □, △, □, △, ○, △, △. If done correctly, "Cheat!" will appear onscreen. Start a new game, pause it, and at the pause menu, highlight "Cheat" and then **press** × to activate the Open Levels cheat. Resume the game, and if done correctly, all levels will be available.

FLATOUT 2

Passwords: At the main menu, select Extras, select Enter Code to enter the password input screen, and then enter the following passwords to unlock the corresponding cheats. If you entered a password correctly, the cheat will take effect immediately.

Passwords are not case-sensitive.

Cash:	givecash
Flatmobile	wotkins
Pimpster:	rutto
Rocket Car.	kaljakoppa
School Bus:	gievcarplz

FREAKY FLYERS

Unlock Everything: At the Profile Select screen, select New and then create a new profile with the name ZENBU. If you entered the cheat correctly, everything will be unlocked.

FREEDOM FIGHTERS

During gameplay, enter the following codes to unlock these cheats. If you entered the code correctly, a message will appear onscreen.

Blind: Press △, ×, □, ○, ○, Left

Cycle Spawn Points: Press △, ×, □, ○, ×, Up.

Fast Motion: Press △, ×, □, ○, ○, Down.

Fly Mode: Press △, ×, □, ○, □, Up.

Heavy Machine Gun: Press △, ×, □, ○, △, Down.

Infinite Ammo: Press △, ×, □, ○, ×, Right.

Maximum Charisma: Press △, ×, □, ○, ×, Down.

Nail Gun: Press △, ×, □, ○, ×, Left.

Rocket Launcher: Press △, ×, □, ○, △, Left.

Shotgun: Press △, ×, □, ○, ○, Up.

Slow Motion: Press △, ×, □, ○, ○, Right.

Sniper Rifle: Press △, ×, □, ○, △, Right

Sub-Machine Gun: Press △, ×, □, ○, △, Up.

FREEKSTYLE

At the main menu, select Options, and at the options menu, choose Enter Codes. Enter the following codes to unlock these cheats. If you entered the code correctly, "Valid" will appear onscreen.

All Bikes:	WHEELS
All Characters:	POPULATE
All Costumes:	YARDSALE
All Tracks:	TRAKMEET
Freekout Meter Is Always Full:	ALLFREEK
Slow Motion Mode	WTCHKPRS

FREQUENCY

At the title screen, **press Down, Right, Up, Left, Left, Up, Right, Down.** If you entered the code correctly, you'll hear a sound. Start a game, and then enter the following codes during gameplay to unlock these cheats.

Autocatcher Captured: Press Left, Right, Right, Left, Up.

Multiplier Captured: Press Right, Left, Left, Right, Up.

FROGGER: ANCIENT SHADOW

At the main menu, select Secret Code to enter the code-input screen and then enter the following character combinations to unlock the corresponding cheats. If you entered the code correctly, you'll see a confirming message onscreen.

Costume 1:	Lily, Lily, Lily, Lily
Costume 2:	Lumpy, Lumpy, Lumpy, Lumpy
Hidden Image 1:	Frogger, Frogger, Frogger, Frogger
Hidden Image 2:	Finnius, Finnius, Finnius, Finnius
Hidden Image 3:	Berry, Berry, Berry, Berry
Hidden Image 4:	Doctor Wani, Doctor Wani, Doctor Wani, Doctor Wani

FUTURAMA

During gameplay, **simultaneously press and hold L1 and L2**, and then enter the following codes to unlock the corresponding cheats. If you entered the code correctly, the cheat will immediately take effect.

Ammo: Press Down, □, △, Down, □, △, ○, ×, R2, Right, Select.

Charge: Press Down, □, △, Down, □, △, ○, ×, R2, Left, Select.

Health: Press Down, □, △, Down, □, △, ○, ×, R2, Up, Select.

Immortality: Press Down, □, △, Down, □, △, ○, ×, R2, △, Select

Lives: Press Down, □, △, Down, □, △, ○, ×, R2, Down, Select.

THE GETAWAY

Start a new game, and during the opening cinema, enter the following codes to unlock these cheats. If you entered the code correctly, you'll hear a sound.

Armored Car Weapon: Press Up, Down, Left, Right, □, △, ○.

Credits: Press ×, □, □, △.

Double Health: Press Up, Up, Left, Left, Right, Right, ○, ○, Down.

Faster Cars: Press □, □, □, □.

Fastest Cars: Press △, △, △, △.

Free Roam: Press △, △, △, Left, □, △, △, △, Left, ○.

Infinite Ammo: Press Up, Down, Left, Right, △, Up, Down, Left, Right, □.

Infinite Car Health: Press △, ×, △, ×.

Leap: Press □, □, □, △.

One Hit Kills: Press △, △, □, □.

Red Brick Car: Press ○, ○, △, □.

Speedometer Display: Press △, △, ○, □.

Tripping Mode: Press △, ○, △, ○.

THE GODFATHER

At the Join the Family menu, where you can view the Film Archives, enter the following code to unlock the corresponding cheat. If you entered the code correctly, the cheat will take effect immediately.

All Movies: Press ○, □, ○, □, □, L3.

Pause the game and then enter the following codes to unlock the corresponding cheats. If you entered a code correctly, the cheat will take effect immediately.

$5,000: Press □, ○, □, □, ○, L3.

Full Ammo: Press ○, Left, ○, Right, □, R3.

Full Health: Press Left, □, Right, ○, Right, L3

GOLDENEYE: ROGUE AGENT

Pause the game and then enter the following codes to enable the corresponding cheats. If you entered the code correctly, the cheat will automatically take effect.

All Eye Powers: Press L1, L1, R2, R2, R1, R2, L1, L2.

All Single-Player and Multiplayer Missions: At the Main Menu, select Extras and then press Down, Right, Down, Right, Up, Down, Up, Left. If you entered the code correctly, you'll see a confirming message onscreen.

Full Health and Armor: During gameplay, press Start to pause the game, and at the pause menu, press R1, R1, R2, L2, R2, R1, L1, R2, Start. If you entered the cheat correctly, your health and armor will be full.

Unlock All Multiplayer Skins: At the Main Menu, select Extras and then press Down, Left, Up, Left, Right, Down, Left, Up.

GRADIUS III AND IV

During Gradius IV, pause the game and then enter the following codes to enable the corresponding cheats. If you entered the cheat correctly, you'll hear a confirming tone.

You can use each Power-Up Cheat only once per level.

Double-Shot Full Power-Up: Press Up, Up, Down, Down, Left, Right, Left, Right, □, △.

Full Weapons Power-Up: Press Up, Up, Down, Down, Left, Right, Left, Right, ×, ○.

GRAND THEFT AUTO III

During a game, enter the following codes to unlock these cheats. If you entered it correctly, you'll hear a sound and the name of the cheat will appear onscreen.

All Weapons: Press R2, R2, L1, R2, Left, Down, Right, Up, Left, Down, Right, Up.

Extra Money: Press R2, R2, L1, L1, Left, Down, Right, Up, Left, Down, Right, Up.

Full Armor: Press R2, R2, L1, L2, Left, Down, Right, Up, Left, Down, Right, Up.

Full Health: Press R2, R2, L1, R1, Left, Down, Right, Up, Left, Down, Right, Up.

Lower Wanted Level: Press R2, R2, L1, R2, Up, Down, Up, Down, Up, Down.

GRAND THEFT AUTO: LIBERTY CITY STORIES

During gameplay, and not while the game is paused, enter the following codes to unlock the corresponding cheats. If you entered the code correctly, you'll see a confirming message onscreen.

$250,000: Press L1, R1, △, L1, R1, ○, L1, R1.

Aggressive Drivers: Press □, □, R1, ×, ×, L1, ○, ○.

All Lights Are Green: Press △, △, R1, □, □, L1, ×, ×.

Black Cars: Press ○, ○, R1, △, △, L1, □, □.

Bobble Head World: Press Down, Down, Down, ○, ○, ×, L1, R1.

Change Bike Tire Size: Press, ○, Right, ×, Up, Right, ×, L1, □.

Chrome Vehicles: Press △, R1, L1, Down, Down, R1, R1, △.

Clear Weather: Press Up, Down, ○, Up, Down, □, L1, R1.

Commit Suicide: Press L1, Down, Left, R1, ×, ○, Up, △.

Destroy All Cars: Press L1, L1, Left, L1, L1, Right, ×, □.

Display Credits: Press L1, R1, L1, R1, Up, Down, L1, R1.

Faster Gameplay: Press R1, R1, L1, R1, R1, L1, Down, ×.

Full Armor: Press L1, R1, ○, L1, R1, ×, L1, R1.

Full Health: Press L1, R1, ×, L1, R1, □, L1, R1.

Foggy Weather: Press Up, Down, △, Up, Down, ×, L1, R1

Faster Clock: Press L1, L1, Left, L1, L1, Right, ○, ×.

Never Wanted: Press L1, L1, △, R1, R1, ×, □, ○.

Overcast Weather: Press Up, Down, ×, Up, Down, △, L1, R1.

Pedestrians Attack You: Press L1, L1, R1, L1, L1, R1, Up, △.

Perfect Traction: Press L1, Up, Left, R1, △, ○, Down, ×.

Posse: Press Down, Down, Down, △, △, ○, L1, R1.

Rainy Weather: Press Up, Down, □, Up, Down, ○, L1, R1.

Raise Media Attention: Press L1, Up, Right, R1, △, □, Down, ×.

Raise Wanted Level: Press L1, R1, □, L1, R1, △, L1, R1.

Rioting Pedestrians: Press L1, L1, R1, L1, L1, R1, Left, □.

Slower Gameplay: Press R1, △, ×, R1, □, ○, Left, Right.

Spawn a Rhino: Press L1, L1, Left, L1, L1, Right, △, ○.

Spawn a Trashmaster: Press △, ○, Down, △, ○, Up, L1, L1.

Sunny Weather: Press L1, L1, ○, R1, R1, □, △, ×.

Weapon Set 1: Press Up, □, □, Down, Left, □, □, Right

Weapon Set 2: Press Up, ○, ○, Down, Left, ○, ○, Right

Weapon Set 3: Press Up, ×, ×, Down, Left, ×, ×, Right

White Cars: Press ×, ×, R1, ○, ○, L1, △, △.

GRAND THEFT AUTO: VICE CITY

Enter the following codes during gameplay and not while the game is paused. When a code is entered correctly, "Cheat Activated" will appear in the upper left corner of the screen.

4x4 Vehicles Drive on Water: Press Right, R2, ○, R1, L2, □, R1, R2

Armor Cheat: Press R1, R2, L1, ×, Left, Down, Right, Up, Left, Down, Right, Up.

Caddy: Press ○, L1, Up, R1, L2, ×, R1, L1, ○, ×.

Health Cheat: Press R1, R2, L1, ○, Left, Down, Right, Up, Left, Down, Right, Up.

Heavy Weapon Cheat: Press R1, R2, L1, R2, Left, Down, Right, Up, Left, Down, Down, Down.

Improved Handling: Press △, R1, R1, Left, R1, L1, R2, L1.

Invisible Cars: Press △, L1, △, R2, □, L1, L1.

Light Weapon: Press R1, R2, L1, R2, Left, Down, Right, Up, Left, Down, Right, Up.

Lower Wanted Level: Press R1, R1, ○, R2, Up, Down, Up, Down, Up, Down.

Medium Weapon: Press R1, R2, L1, R2, Left, Down, Right, Up, Left, Down, Down, Left.

Rhino Tank: Press ○, ○, L1, ○, ○, ○, L1, L2, R1, △, ○, △.

Wanted Level Down One Star: Press R1, R1, ○, R2, Up, Down, Up, Down, Up, Down.

Weapon Cheat (I): Press R1, R2, L1, R2, Left, Down, Right, Up, Left, Down, Right.

Weapon Cheat (II): Press R1, R2, L1, R2, Left, Down, Right, Up, Left, Down, Down, Left.

Weapon Cheat (III): Press R1, R2, L1, R2, Left, Down, Right, Up, Left, Down, Down, Down

GRAND THEFT AUTO: SAN ANDREAS

Enter the following codes during gameplay and not while the game is paused. If you entered the code correctly, you'll see a confirming message onscreen.

$250,000, Full Health, and Full Armor: Press R1, R2, L1, ×, Left, Down, Right, Up, Left, Down, Right, Up.

Adrenaline Mode: Press ×, ×, □, R1, L1, ×, Down, Left, ×.

All Cars Have Nitrous: Press Left, △, R1, L1, Up, □, △, Down, ○, L2, L1, L1.

All Vehicle Skills: Press □, L2, ×, R1, L2, L2, Left, R1, Right, L1, L1, L1.

Full Weapon Aiming While Driving: Press Up, Up, l, L2, Right, u, R1, Down, R2, p.

High Jumps: Press Up, Up, g, g, Up, Up, Left, Right, l, R2, R2.

Hitman Level in All Skills: Press Down, □, ×, Left, R1, R2, Left, Down, Down, L1, L1, L1.

Improve Suspension: Press □, □, R2, Left, Up, □, R2, ×, ×, ×.

Infinite Ammo: Press L1, R1, □, R1, Left, R2, R1, Left, □, Down, L1, L1.

Infinite Health: Press Down, ×, Right, Left, Right, R1, Right, Down, Up, △.

You will still retain damage from drowning, explosions, and falling.

Infinite Lung Capacity: Press Down, Left, L1, Down, Down, R2, Down, L2, Down.

Jet Pack: Press L1, L2, R1, R2, Up, Down, Left, Right, L1, L2, R1, R2, Up, Down, Left, Right.

Lock Wanted Level: Press ○, Right, ○, Right, Left, □, △, Up.

Lower Wanted Level: Press R1, R1, ○, R2, Up, Down, Up, Down, Up, Down.

Maximum Sex Appeal: Press ○, △, △, Up, ○, R1, L2, Up, △, L1, L1, L1.

Mega Punch: Press Up, Left, u, g, R1, p, p, p, L2.

No Pedestrians or Traffic: Press ×, Down, Up, R2, Down, △, L1, △, Left.

Parachute: Press Left, Right, L1, L2, R1, R2, R2, Up, Down, Right, L1.

Perfect Handling: Press △, R1, R1, Left, R1, L1, R2, L1.

Raise Wanted Level: Press R1, R1, ○, R2, Right, Left, Right, Left, Right, Left.

Repair Vehicle: Press R1, R2, L1, ×, Left, Down, Right, Up, Left, Down, Right, Up.

Respect Upgrade: Press L1, R1, △, Down, R2, ×, L1, Up, L2, L2, L1, L1.

Six Star Wanted Level: Press ○, Right, ○, Right, Left, □, ×, Down.

Skinny CJ: Press g, Up, Up, Left, Right, l, p, Right.

Stunt Plane: Press p, Up, L1, L2, Down, R1, L1, L1, Left, Left, u, g.

Weapon Cheat 1: Press R1, R2, L1, R2, Left, Down, Right, Up, Left, Down, Right, Up.

Weapon Cheat 2: Press R1, R2, L1, R2, Left, Down, Right, Up, Left, Down, Down, Left.

Weapon Cheat 3: Press R1, R2, L1, R2, Left, Down, Right, Up, Left, Down, Down, Down.

GRAN TURISMO 3 A-SPEC

Professional Difficulty: At the main menu, select Arcade mode. At the Arcade mode screen, choose Single Race, and then at the Level Selection screen, highlight "Hard." **Simultaneously press and hold L1 and R1, and then press ×.** If done correctly, "Professional" will appear in place of "Hard."

GUITAR HERO

At the main menu, quickly enter the following codes with the guitar controller to unlock the corresponding cheats. If you entered a code correctly and fast enough, you'll see a confirming message onscreen.

Air Guitar: Press Orange, Orange, Blue, Yellow, Orange.

Hero Guitar: Press Blue, Orange, Yellow, Blue, Blue.

Monkey-Headed Crowd: Press Blue, Orange, Yellow, Yellow, Yellow, Blue, Orange

Rock Meter Is Always Green: Press Yellow, Blue, Orange, Orange, Blue, Blue, Yellow, Orange.

Skeleton Crowd: Press Orange, Yellow, Blue, Blue, Orange, Yellow, Blue, Blue.

Unlock Everything: Press Yellow, Orange, Blue, Blue, Orange, Yellow, Yellow.

Venue Disappears: Press Blue, Yellow, Orange, Blue, Yellow, Orange.

HEROES OF THE PACIFIC

At the main menu, enter the following codes to unlock the corresponding cheats. If you entered the code correctly, you'll see a confirming message onscreen.

Cheat Menu: Press L1, R2, L2, R3, R1, L3.

Unlock Planes and Missions: Press Up on Right Analog Stick, Down on Right Analog Stick, Left on Right Analog Stick, R2, L1, Right on Right Analog Stick.

HITMAN 2: SILENT ASSASSIN

During gameplay, quickly enter the following codes to unlock these cheats. If you entered the code correctly, the name of the cheat will appear onscreen.

Bomb: Press R2, L2, Up, Down, ×, Up, L1.

Complete Level: Press R2, L2, Up, Down, ×, L3, ○, ×, ○, ×.

Full Life: Press R2, L2, Up, Down, ×, Up, Down.

Gravity: Press R2, L2, Up, Down, ×, L2, L2.

Lethal Charge: Press R2, L2, Up, Down, ×, R1, R1.

MegaForce: Press R2, L2, Up, Down, ×, R2, R2.

Nailgun: Press R2, L2, Up, Down, ×, L1, L1.

Slomo: Press R2, L2, Up, Down, ×, Up, L2.

HOT SHOTS GOLF FORE!

Unlock Cheats: At the Main Menu, select Options and then select Passwords. At the Passwords screen, enter the following codes to unlock the corresponding cheats. If you entered the cheat correctly, you'll see a confirming message.

Caddie Mochi:	MYPWPA
HSG CD/MUSIC:	PAJXLI
Pinhole Clubs:	DGHFRP
Western Valley C.C.:	LIBTFL

I-NINJA

Mission Complete: Pause the game, **press and hold R1, and then press □, □, □, ○. Release R1, press and hold L1, and then press △, △. Release L1, press and hold R1, and then press □, □.** If you entered the code correctly, a confirming message will appear.

JAWS: UNLEASHED

Passwords: At the main menu, select New Game, and then enter the following passwords to unlock the corresponding cheats. If you entered a password correctly, the cheat will take effect immediately.

Passwords are not case-sensitive.

1 Million Points:	blooood
Unlock All Levels:	shaaark

JONNY MOSELEY MAD TRIX

Unlock Everything: At the title screen, **simultaneously press and hold L2, L3, R1, Down, □, and ○.** If you entered the code correctly, you'll automatically go to the main menu, and all skiers, outfits, skis, and levels will be available.

You must enter the button presses in order.

KARAOKE REVOLUTION VOLUME 2

At the title screen, enter the following codes to unlock the corresponding cheat. If you entered the cheat correctly, you'll hear a confirming tone.

All Characters: Press Up, □, Right, ○, □, Left, ○, Up, L3, R3.

All Outfits: Press Up, ○, Left, □, □, Down, ○, Right, R3, L3.

All Songs: Press □, △, Down, Left, Up, Right, L2, R2, Start.

All Venues: Press □, △, Right, Up, Left, Down, R2, L2, Start.

KILLZONE

Big-Head Enemies: At the main menu, press ○, □, ×, ○, ○. If you entered the code correctly, the cheat will immediately take effect.

Unlock All Levels: At the main menu, select Game and then select Campaign. At the Create Profile screen, enter `Shooterman` (case-sensitive) as your profile name. If you entered the cheat correctly, all levels will be unlocked

Unlock All Movies: At the main menu, press and hold L1, and then press ○, □, △, ○, □. If you entered the cheat correctly, all movies will be available.

L.A. RUSH

During gameplay and not while the game is paused, enter the following codes to unlock the correspond ing cheats. If you entered the code correctly, the cheat will take effect immediately

Disable Police: Press Up, Down, Left, Right, R2, □, Right, R1, Left.

Super Fast Traffic: Press Up, Down, Left, Right, □, Right, ○, Left

Unlimited Nitro: Press Up, Down, Left, Right, □, Up, Down, ○, Up.

LEGENDS OF WRESTLING

Unlock All Wrestlers: At the Main Menu, press Up, Up, Down, Down, Left, Right, Left, Right, △, △, □. If you entered the code correctly, "New wrestlers unlocked" will appear. All wrestlers will now be available at the Player Select screen.

LEGO STAR WARS

Unlock Characters for Purchase: At Dex's Diner, select Codes and then enter the following passwords to unlock the corresponding cheats. If you entered the password correctly, you'll see a confirming message onscreen

Battle Droid:	987UYR
Battle Droid (Commander):	EN11K5
Battle Droid (Geonosis):	LK42U6
Battle Droid (Security):	KF999A
Bobba Fett:	LA811Y
Clone:	F8B4L6
Clone (Episode III):	KR33JN
Clone (Episode III Pilot):	BHU72T
Clone (Episode III Swamp):	N3T6P8
Clone (Episode III Walker):	RS6E25
Count Dooku:	14PGMN
Darth Maul:	H35TUX
Darth Sidious:	A32CAM
Disguised Clone:	VR832U
Droideka:	DH382U
General Grievous:	SF321Y
General Grievous' Bodyguard:	ZTY392
Geonosian:	19D7NB
Gonk Droid:	U63B2A
Jango Fett:	PL47NH
Ki-Adi-Mundi:	DP55MV
Kit Fisto:	CBR954
Luminara Unduli:	A725X4
Mace Windu (Episode III):	MS952L
Padmé:	92U37D
PK Droid:	R840JU
Princess Leia:	BEQ82H
Rebel Trooper:	L54YUK
Royal Guard:	PP43JX
Shaak Ti:	EUW862
Super Battle Droid:	KZNR21

Unlock Gameplay Extras: At Dex's Diner, select Codes and then enter the following passwords to unlock the corresponding cheats. If you entered the password correctly, you'll see a confirming message onscreen.

Big Blasters:	IG72X4
Brushes:	SHRUB1
Classic Blasters:	L449HD
Invincibility:	4PR28U
Minikit Detector:	LD116B
Moustaches:	RP924W
Purple:	YD77GC
Silhouettes:	MS999Q
Silly Blasters:	NR37W1
Tea Cups:	PUCEAT

LEGO STAR WARS II: THE ORIGINAL TRILOGY

Passwords: At the Mos Eisley Cantina, select Enter Code, and then enter the following passwords to unlock the corresponding cheats. If you entered a password correctly, you'll see a confirming message onscreen.

Passwords are not case-sensitive

Beach Trooper:	UCK868
Ben Kenobi:	BEN917
Bespin Guard:	VHY832
Bib Fortuna:	WTY721
Boba Fett:	HLP221
Death Star Trooper:	BNC332
Ewok:	TTT289
Gamorean Guard:	YZF999
Gonk Droid:	NFX582
Grand Moff Tarkin:	SMG219
Greedo:	NAH118
Han Solo:	YWM840
IG-88:	NXL973
Imperial Guard:	MMM111
Imperial Officer:	BBV889
Imperial Shuttle Pilot:	VAP664
Imperial Spy:	CVT125
Jawa:	JAW499
Lobot:	UUB319
Palace Guard:	SGE549
Rebel Pilot:	CYG336
Rebel Trooper:	EKU849
Sandtrooper:	YDV451
Sk ff Guard	GBU888
Snowtrooper:	NYU989
Stormtrooper:	PTR345
The Emperor:	HHY382
TIE Fighter:	HDY739
TIE Fighter Pilot:	NNE316
TIE Interceptor:	QYA828
Tusken Raider:	PEJ821
Ugnaught:	UGN694

MADDEN NFL 06

Card Passwords: At the main menu, select My Madden and then select Madden Cards. At the Madden Cards menu, select the Madden Codes option. Enter the following codes to unlock the corresponding cheats. If you entered the code correctly, you'll see a confirming message onscreen.

Passwords are case-sensitive

Alge Crumpler:	8X2Y9G
Al Wilson:	7K5C8V
Anquan Boldin:	7T3V5K
Anthony McFarland:	7S4C4D
Ashley Lelie:	7J8F4J
Bertrand Berry:	7U4M9B
Brian Simmons:	7D5W8J
Brian Urlacher:	6Y5Z6H
Carson Palmer:	7C6U4H
Chad Johnson:	7D1B2H
Champ Bailey:	7L8C2W
Derrick Brooks:	7Q6X4L
D.J. Williams:	7Q1J3F
Eric Moulds:	7F5B2Y
Jake Plummer:	7J3Y7F
John Lynch:	1A2D9F
J.P. Losman:	7D8S6J
LaDainian Tomlinson:	7U6B3L
Larry Fitzgerald:	7T6B5N
Lawyer Milloy:	7H9E8L
Lee Suggs:	7P5G3N
Michael Clayton:	7T1G2Y
Olin Kreutz:	6Z9X5Y
Rex Grossman:	6W5J6Z
Ronde Barber:	7R7V2E
Rudi Johnson:	7D1X8K
Simeon Rice:	7Q6F4G
Takeo Spikes:	7H3B2Y
Thomas Jones:	6X7W2Q
Tommie Harris:	7A7Z2G
Willis McGahee:	7E3G7Y

MADDEN NFL 07

Card Passwords: At the main menu, select My Madden, select Madden Cards, select Madden Codes, and then enter the following passwords to unlock the corresponding cheats. If you entered a password correctly, you'll see a confirming message onscreen.

Passwords are case-sensitive.

Lame Duck:	5LAW00
Mistake Free:	XL7SP1
Quarterback on Target:	WROA0R

MAJOR LEAGUE BASEBALL 2K6

Passwords: At the Main Menu, select My 2K6 and then select Enter Cheat Code to enter the game's password-input screen. Enter the following passwords to unlock the corresponding cheats. If you entered a password correctly, the cheat will take effect immediately.

Passwords are case-sensitive. A " " designates a blank space.

Bouncy Ball:	Crazy_Hops
Rocket Arms	Gotcha
Super Pitches:	Unhittable
Super Wall Climbs	Last_Chance
Topps 2K6 Stars:	Dream_Team
Unlock Everything:	Derek Jeter

MARC ECKO'S GETTING UP: CONTENTS UNDER PRESSURE

Passwords: At the Game Information Screen, select Options, select Codes, and then enter the following passwords to unlock the corresponding cheats. If you entered a password correctly, the cheat will take effect immediately.

Passwords are case sensitive.

All Characters:	STATEYOURNAME
Art	SIRULLY
Combat Upgrades:	DOGTAGS
Everything in Black Book	SHARDSOFGLASS
Infinite Health:	MARCUSECKOS
Infinite Skills	FLIPTHESCRIPT
iPod Stuff:	GRANDMACELL
Legends	NINESIX
Levels Unlocked:	IPULATOR
Max Health:	BABYLONTRUST
Max Skills:	VANCEDALLISTER
Movies	DEXTERCROWLEY

THE MARK OF KRI

At the title screen, enter the following codes to unlock these cheats. If you entered the code correctly, you'll hear a sound.

Arena Enemies A.I. Off: Press ×, ○, ○, ○, ×, □, □, □, ×, ○, □, ×.

Full Health Power: Press ×, ×, ×, ×, □, □, □, □, ○, ○, ○, ○.

Invincible Rau: Press ○, ×, □, ○, ×, □, ○, □, ×, ○, ×, □, ○, ×.

Tougher Enemies: Press ×, ○, □, □, ×, □, ○, ○, ×, ○, ○, ×.

Unlimited Arrows: Press ×, ○, □, □, ×, □, ○, ○, ×, □, □, ×.

Wimpy Enemies: Press ×, ○, ○, □, ×, □, □, ○.

MARVEL NEMESIS: RISE OF THE IMPERFECTS

Unlock All Tomorrow People Comics: At the main menu, select Options, select Cheats, and enter NZONE (case-sensitive). If you entered the password correctly, you'll see a confirming message onscreen.

MAX PAYNE 2: THE FALL OF MAX PAYNE

All Game Modes and Levels: During gameplay, **press** □, □, ×, **Left, Right, Left, Right,** □, □, □, ×, **Left, Right, Left, Right. Press Select** to return to the Main Menu and then select New Game. If you entered the code correctly, all game modes and levels will be unlocked.

MDK2 ARMAGEDDON

Kurt in Boxer Shorts: At the main menu, **simultaneously press and hold L1 and R2, and then press** □, □, △, □. If you entered the code correctly, the cheat will immediately take effect.

MEDAL OF HONOR: EUROPEAN ASSAULT

During gameplay, **press Start** to access the Mission Objectives screen, then **simultaneously press and hold L1 and R1, and then press** ○, ○, **Left,** △, ○, ×. If you entered the cheat correctly, you'll see a confirming message in the upper-left corner of the screen. Now, enter the following codes to unlock the corresponding cheats. If you entered the code correctly, the game will automatically resume.

Automatically Pick Up OSS Document: Press **Up,** ×, **R2, R1, Up,** □.

Commit Suicide: Press ×, △, ○, **Right,** △, ○.

Disable HUD: Press ○, **Down,** ○, **Up,** △, ○.

Disable Shellshock: Press **L2, R1, L2, L1,** △, △.

Eliminate Nemesis: Press **Down, L2, L1, Up,** □.

MEDAL OF HONOR: FRONTLINE

Pause the game and then enter the following codes to achieve these cheats. If you entered the code correctly, the game will automatically resume with the cheat activated.

Invincibility: Press □, **L1,** ○, **R1,** △, **L2, Select, R2.**

Unlimited Ammo: Press ○, **L2,** □, **L1, Select, R2,** △, **Select**

MEDAL OF HONOR: RISING SUN

At the main menu, select Options, and at the Options screen, choose Passwords. Enter the following passwords to unlock these cheats. Return to the Options screen and select Bonus, and if you entered the password correctly, the unlocked cheat will be available for activation.

Achilles Head:	MANDARIN
All Missions.	BUTTERFLY
All Replay Items:	GARIBALDI
Always Sniper	PUFFER
Bullet Shield:	TANG
Huge Arms	SPINEFOOT
Invisible Soldiers:	TRIGGER
Men with Hats:	SEAHORSE
Perfectionist Mode:	HOGFISH
Rubber Grenades:	DAMSEL
Silver Bullet Mode:	TILEFISH
Unlimited Ammo.	GOBY

MERCENARIES

During gameplay, **press Select** to access the PDA and then select Factions. At the Factions screen, enter the following codes to unlock the corresponding cheats. If you entered the code correctly, you'll hear a confirming tone.

$1,000,000: Press **Right, Down, Left, Up, Up, Left, Down, Right.**

All Items in Merchant of Menace Shop: Press **Down, Down, Down, Down, Up, Left, Right, Right.**

Infinite Ammo: Press **Right, Left, Right, Right, Left, Right, Left, Left.**

Infinite Health: Press **Up, Down, Up, Down, Left, Right, Left, Right.**

METAL GEAR SOLID 2: SUBSTANCE

Unlock All Mission Characters: At the main menu, select Missions and then enter your name as UUDDLRLRBA. If you entered the password correctly, the cheat will immediately take effect.

MIDNIGHT CLUB 3: DUB EDITION REMIX

Passwords: At the main menu, select Options and then select Cheat Codes to enter the password-input screen. Enter the following passwords to unlock the corresponding cheats. If you entered a password correctly, the cheat will take effect immediately.

Passwords are case-sensitive

Add $1 to Career Money:	kubmir
Agro Move	dfens
All Cities:	roadtrip
All Cities for Arcade Mode:	crosscountry
Bunny Ears:	getheadl
Chrome Body:	haveyouseenthisboy
Faster Pedestrians:	urbansprawl
Flaming Head:	trythisathome
Increase Car Mass:	hyperagro
No Damage.	ontheroad
Pumpkin Head:	getheadk
Roar:	R0ar
Snowman Head:	getheadm
Special Move Roar	Rjnr
Special Move Zone:	allin
Unlock All Cities	roadtrip
Yellow Smile:	getheadj
Zone	allin

MISSION IMPOSSIBLE: OPERATION SURMA

Level Select: At the Main Menu, select Profiles. At the Profiles screen, highlight "Jasmine Curry" and then **simultaneously press L1, R1,** △, **and** ○. If you entered the code correctly, levels will be available at the Main Menu

MORTAL KOMBAT: SHAOLIN MONKS

1000 XP: During gameplay, build a combo until you hear a voice say, "toasty" and then **simultaneously press Start and Down.** If you entered the code correctly, you'll see a confirming message onscreen.

At the main menu, **press and hold L2**, and then enter the following codes to unlock the corresponding cheats. If you entered the code correctly, you'll hear a confirming sound.

Unlock Mortal Kombat II: Press □, Up, Down, Right, Left, R2, □. Enter Kontent, and Mortal Kombat II will be added to the menu, right under the Suffering 2 Demo.

Unlock Scorpion: Press □, Up, L1, R1, Left, Right, □. When you start a Single Player or Ko-Op game, Scorpion will be a playable character.

Unlock Sub-Zero: Press □, Down, Up, L1, L1, Up, □. When you start a Singlep-Player or Ko-Op game, Sub-Zero will be a playable character.

MOTOGP 4

Unlock Everything: At the Main Menu, **simultaneously press UP and R2, simultaneously press Right and R1, simultaneously press Down and L1, simultaneously press Left and L2, and simultaneously press L3 and R3.** If you entered the code correctly, you'll hear a confirming sound.

MX RIDER

Unlock All Tracks: At the main menu, select Championship, and at the Entry Form, enter `IRATA` as a name Return to the main menu, select Freestyle, and if you entered the code correctly, all tracks will be available.

MX VS. ATV UNLEASHED

At the main menu, select Options and then select Cheat Codes. At the Cheat Code screen, enter the following passwords to unlock the corresponding cheats. If you entered the password correctly, you'll see a confirming message onscreen.

1,000,000 Points:	BROKEASAJOKE
50cc Bike Class	MINIMOTO
All Freestyle Tracks:	HUCKIT
All Gear	WARDROBE
All Machines:	LEADFOOT
All Pro R ders	WANNABE
Unlock Everything:	TOOLAZY

NARC

During gameplay, enter the following codes to unlock the corresponding cheats. If you entered the code correctly, you'll see a confirming message onscreen.

All Drugs: Simultaneously press L1, R1, and L3 repeatedly.

All Weapons: Simultaneously press L1, R1, and R3 repeatedly.

Invincibility: Simultaneously press L1, R1, and × repeatedly.

The Refinery: Simultaneously press L1, R1, ○, and × repeatedly.

Show Stashes: Simultaneously press L1, R1, and Left repeatedly.

Unlimited Ammo: Simultaneously press L1, R1, and Down repeatedly.

NASCAR 06: TOTAL TEAM CONTROL

Money Cheat: At the main menu, select the Fight to the Top mode and then enter `Walmart` as your first name and `Money` as your last name (both names are case-sensitive). If you entered the code correctly, the cheat will take effect immediately.

NASCAR 07

At the main menu, select Game Modes, select First to the Top, and then select No when asked if you want to participate in the Allstate Qualifiers to enter the Edit Driver screen. Enter the following sets of passwords as your character's first and last name to unlock the corresponding cheats. If you entered a set of passwords correctly, the cheat will take effect immediately.

Passwords are case-sensitive. A "_" designates the division between first and last name

$10 Million:	GiveMe _ More
All Chase Plates:	ItsAll _ ForMe
Boost Fan Support:	AllBow _ ToMe
Boost Prestige:	Outta _ MyWay

NAVAL OPS: WARSHIP GUNNER

$999,999,999: At the Dock screen, **press Left, Left, Right, Right, L2, R2, R1, L1, □, △.** If you entered the code correctly, you'll receive $999,999,999.

NBA 2K6

At the Main Menu, select Features and then select Codes. At the Codes screen, enter the following passwords to unlock the corresponding cheats. If you entered the password correctly, you'll see a confirming message onscreen.

Passwords are case sensitive

2005–2006 Indiana Pacers Home and Away Jerseys:	stanzonly
2K Sports Team:	2ksports
Celebrity Players in 24/7 Mode:	ballers
NBA 2K6 Team:	nba2k6
Nike Air Zoom Kobe Shoes:	kobe
Unlock Nike Zoom 20-5-5 Shoes:	lebronsummerkicks
Unlock Uptempo Nikes:	anklebreakers

PowerBar Machine Passwords: At the Main Menu, select Features and then select Crib. At the PowerBar vending machine in your crib, enter the following passwords to unlock the corresponding cheats. If you entered the password correctly, you'll see a confirming message onscreen.

Passwords are case-sensitive

+10 Defensive Awareness:	lockdown
+10 Offensive Awareness:	getaclue
No Fatigue in Quick Game Mode:	nrgmax
No Injuries in Quick Game Mode	noinjury
PowerBar Tattoo for Created Player:	pbink
Unlock All Items in Crib:	criball

NBA LIVE 06

Shoe Passwords: At the main menu, select My NBA Live and then select NBA Codes to enter the password-input screen. Enter the following passwords to unlock the corresponding cheats. If you entered the password correctly, you'll see a confirming message onscreen.

Passwords are case-sensitive.

Adidas A3 Garnett 3 Shoe:	DRI239CZ49
S. Carter 3 Shoe:	JZ3SCARTVY

NBA STREET VOL. 2

At the User Setup screen, enter a name and "Enter cheat codes now" will appear at the bottom of the screen. **Press and hold L1**, and then enter the following codes to unlock these cheats. If you entered the code correctly, you'll hear a confirming sound.

All Courts: Press ○, □, ○, □.

All Jerseys: Press □, △, ○, ○.

All NBA Legends: Press □, △, △, ○.

All Quicks: Press △, ○, △, □.

Big Heads: Press ○, □, □, ○.

Easy Shots: Press △, ○, □, △.

Exploding Rims: Press ○, ○, ○, △.

Harder Two Pointers: Press △, □, ○, △.

No Counters: Press △, △, ○, ○.

No Display Bars: Press □, ○, ○, ○.

No HUD: Press □, ○, ○, ○.

Show Ball Trails: Press △, △, △, □.

Tiny Players: Press △, △, ○, □.

Unlimited Turbo: Press □, □, △, △.

Unlock St. Lunatics: Press △, △, △, △, △.

WNBA Ball: Press ○, △, △, ○.

NCAA FOOTBALL 06

Pennant Cheat Codes: At the main menu, select My NCAA and then select Pennant Collection. At the Pennant Collection screen, **press Select** to enter the Keyboard Popup screen and then enter the following passwords to unlock the corresponding cheats. If you entered the cheat correctly, you'll see a confirming message onscreen.

Passwords are case sensitive. A "_" indicates a blank space.

1st & 15:	Thanks
2004 All-Americans:	Fumble
All-Alabama:	Roll _ Tide
All Auburn	War _ Eagle
All-Clemson:	Death _ Valley
All-Colorado:	Glory
All-Florida:	Great _ To _ Be
All-FSU:	Uprising
All-Iowa:	On _ Iowa
All-Kansas State:	Victory
All-Miami:	Raising _ Cane
All-Michigan	Go _ Blue
All-Mississippi:	Hail _ State
All Nebraska:	Go _ Big _ Red
All-North Carolina:	Rah _ Rah
All Notre Dame	Golden _ Domer
All-Ohio State:	Killer _ Nuts
All-Oklahoma.	Boomer

All-Oklahoma State:	Go _ Pokes
All-Oregon:	Quack Attack
All-Penn State:	We _ Are
All-Pittsburgh:	Lets Go Pitt
All-Purdue:	Boiler _ Up
All-Syracuse:	Orange _ Crush
All-Tennessee:	Big _ Orange
All-Texas:	Hook Em
All-Texas A&M:	Gig _ Em
All-USC:	Fight _ On
All-Virginia Tech:	Tech _ Triumph
All-Washington:	Bow _ Down
ARK Mascot:	Bear _ Down
Baylor:	Sic _ Em
Blink:	For
Boing	Registering
Cross the Line:	Tiburon
Cuffed	Ea Sports
Extra Credit:	Touchdown
Jumbalaya:	Heisman
KU Mascot:	Rock _ Chalk
MINN Mascot:	Rah Rah Rah
Mizzou Mascot:	Mizzou _ Rah
MSU Mascot:	Go Green
NCSU Mascot:	Go _ Packs
NU Mascot:	Go Cats
QB Dud:	Elite _ 11
Stiffed:	Ncaa
Take Your Time:	Football
Texas Tech:	Fight
UK Mascot:	On _ On _ UK
Wake Mascot:	Go Deacs _ Go
What a Hit:	Blitz
WSU Mascot:	All Hail

NCAA FOOTBALL 07

Passwords: At the main menu, select My NCAA, select Pennant Collection to enter the password input screen, and then enter the following passwords to unlock the corresponding cheats. If you entered a password correctly, you'll see a confirming message onscreen.

Passwords are case sensitive. A " " designates a blank space.

1st and 15 Pennant:	thanks
2004 All-Americans #273	fumble
Alabama All-Time Team:	roll _ tide
Arizona Mascot Team:	bear _ down
Arkansas All-Time Team:	woopigsooie
Auburn All-Time Team:	war _ eagle
Blink Pennant:	for
Boing Pennant:	registering
Butter Fingers:	with _ ea
Clemson All-Time Team:	death _ valley
Colorado All-Time Team:	glory
Cuffed #207:	ea _ sports
Florida State All-Time Team:	[illegible]
Florida All-Time Team:	great _ to _ be
Georgia All-Time Team:	hunker _ down
Georgia Tech Mascot Team:	ramblinwreck
Hurricane:	turnover
Instant Freeplay	impact
Iowa All-Time Team:	on _ iowa
Iowa State Mascot Team:	red and gold
Jumbalaya #211:	heisman
Kansas Mascot Team	rockchalk
Kansas State All-Time Team:	victory
Kentucky Mascot Team:	on on uk
LSU All-Time Team:	geaux _ tigers
Miami All-Time Team	raising cane
Michigan All-Time Team:	go _ blue
Michigan State Mascot Team	go green
Minnesota Mascot Team:	rah _ rah _ rah
Mississippi State All-Time Team:	hail _ state
Missouri All-Time Team:	mizzou _ rah
Molasses:	game time
Nebraska All-Time Team:	go _ big _ red
Nike Free #213:	break _ free
North Carolina All-Time Team:	rah _ rah
North Carolina State Mascot Team	go pack
Notre Dame All-Time Team:	golden _ domer
Northwestern Mascot Team.	go cats
Ohio State All-Time Team:	killer _ nuts
Oklahoma State All-Time Team	go pokes
Oklahoma All-Time Team:	boomer
Oregon All Time Team	quack attack
Penn State All-Time Team:	we _ are
Pittsburgh All Time Team	lets go pitt
Purdue All-Time Team:	boiler _ up
Stiffed #222	ncaa
Syracuse All-Time Team:	orange _ crush
Take Your Time #224	football
Tennessee All-Time Team:	big _ orange
Texas A&M All-Time Team:	gig _ em
Texas All-Time Team:	hook em
Texas Tech #160:	fight
UCLA All-Time Team:	mighty
USC All Time Team:	fight on
Virginia All-Time Team:	wahoos
Virginia Mascot Team	hail wv
Virginia Tech All-Time Team:	tech _ triumph
Wake Forest Mascot Team	go deacs _ go
Washington All-Time Team:	bow _ down
Washington State Mascot Team	all hail
Wisconsin All-Time Team:	u _ rah _ rah

NEED FOR SPEED: MOST WANTED

At the Start menu, enter the following codes to unlock the corresponding cheats. If you entered the code correctly, the cheat will take effect immediately.

Unlock Burger King Challenge: Press Up, Down, Up, Down, Left, Right, Left, Right.

Unlock Castrol Version of Ford GT: Press Left, Right, Left, Right, Up, Down, Up, Down.

Unlock Marker: Press Up, Up, Down, Down, Left, Right, Up, Down.

NEED FOR SPEED UNDERGROUND 2

At the title screen, enter the following codes to unlock the corresponding cheats. If you entered the code correctly, you'll hear a confirming tone.

$200 in Career Mode: Press Up, Up, Up, Left, R1, R1, R1, Down.

$1000 in Career Mode and RX-8, and Skyline in Quick Race: Press Left, Left, Right, □, □, Right, L1, R1.

Best Buy Car Vinyl: Press Up, Down, Up, Down, Down, Up, Right, Left.

Hummer H2 Capone: Press Up, Left, Up, Up, Down, Left, Down, Left.

Performance Parts—Level 1: Press L1, R1, L1, R1, Left, Left, Right, Up.

Performance Parts—Level 2: Press R1, R1, L1, R1, Left, Right, Up, Down.

Visual Parts—Level 1: Press R1, R1, Up, Down, L1, L1, Up, Down.

Visual Parts—Level 2: Press L1, R1, Up, Down, L1, Up, Up, Down.

NEO CONTRA

19 Lives: At the title screen, press Up, Up, Down, Down, L1, R1, L2, R2, L3, R3. If you entered the code correctly, you'll start the game with 19 lives.

NO ONE LIVES FOREVER

Mission Select: At the main menu, highlight "Load game" and then **simultaneously press and hold L3, R3, and ×.** If you entered the code correctly, you'll automatically go to the Select Mission screen.

ONIMUSHA: DAWN OF DREAMS

At the main menu, select Special, highlight "Exit," and then enter the following codes to unlock the corresponding cheats. If you entered a code correctly, the cheat will take effect immediately.

Boxing Gloves for Roberto: Press △, R3, △, Right, R1, L3, △, L1, Right, L3.

Cammy Costume: Press L2, L2, Right, Right, L3, △, Left, L1, L2, □.

Chun-Li Costume: Press R3, Right, L2, Left, Left, R3, L1, R1, Right, R3.

Guile Costume: Press R2, L2, Left, L1, Left, Right, R3, □, □, △.

Ken Costume: Press L3, L3, R3, R3, R3, Left, R2, L1, □, Right.

Microphone for Tenkai: Press R2, R3, □, Left, Left, Right, L2, Left, R2, Left.

Piggy Bank for Ohatsu: Press Right, △, Left, L3, L1, △, □, R2, □, R2.

Racket for Jubei: Press L1, R1, Right, L2, △, Right, L1, Right, L3, R1.

Ryu Costume: Press Left, △, R2, R3, □, R1, R1, Right, Left, L2.

Steel Pipe for Soki: Press L2, □, △, R1, R1, R3, Left, □, L1, △.

Unlock Onimusha Arena: Press □, L1, R2, □, Left, L1, L2, L3, Right, △.

OUTLAW VOLLEYBALL REMIXED

Big Breast Mode: During gameplay, **press and hold L1, and then press** p, **Up, Up,** ○, △. If you entered the code correctly, the cheat will immediately take effect.

Unlock All Courts: At the court-selection screen in Exhibition mode, **press and hold L1, and then press Up, Down, Up, Down, Left, Left, Right, Right.** If you entered the code correctly, the cheat will immediately take effect.

OVER THE HEDGE

Pause the game, **simultaneously press and hold L1 and R1**, and then enter the following codes to unlock the corresponding cheats. If you entered a code correctly, you'll see a confirming message onscreen.

All Levels: Press △, ○, △, ○, ○, □

All Mini Games: Press △, ○, △, △, □, □.

Bonus Comic 1: Press △, ○, □, □, ○, △

Bonus Comic 2: Press △, △, □, ○, □, ○.

Extra Damage: Press △, ○, △, ○, △, □.

Increased Food HP: Press △, ○, △, ○, □, △

Power Golf: Press △, ○, △, ○, □, ○

Unlock Moves: Press △, ○, △, □, □, ○.

PAC-MAN WORLD 3

Unlock All Levels: At the main menu, **press Left, Right, Left, Right,** ○, **Up.** If you entered the code correctly, you'll see a confirming message onscreen.

PRIMAL

Invulnerability: At the Main Menu, **simultaneously press and hold L1, L2, R1, and R2** for five seconds until the Magic Codes submenu appears. Highlight "Invulnerability," **press and hold** ×, then enter MONSTROUS as a code, and then **press** □ to confirm the code. If you entered the code correctly, you'll be invulnerable when you begin a game.

PRINCE OF PERSIA: THE SANDS OF TIME

Play Original Prince of Persia in 3D: At the Main Menu, start a new game. When the Prince is on the balcony, **press and hold L3, and then press** ×, □, △, ○, △, ×, □, ○. If you entered the code correctly, you'll see a load screen.

PRINCE OF PERSIA: THE TWO THRONES

During gameplay, pause the game and then enter the following codes to unlock the corresponding cheats. If you entered the code correctly, the cheat will take effect immediately.

Baby Toy Hammer: Press Left, Left, Right, Right, ○, □, □, ○, Up, Down.

Chainsaw: Press Up, Up, Down, Down, Left, Right, Left, Right, ○, □, ○, □.

Swordfish: Press Up, Down, Up, Down, Left, Right, Left, Right, ○, □, ○, □.

Telephone: Press Right, Left, Right, Left, Down, Down, Up, Up, ○, □, ○, ○, □, □.

PSI-OPS: THE MINDGATE CONSPIRACY

At the main menu, highlight "Extra Content" and then **press R1** to bring up the cheat-entry screen. At the cheat-entry screen, enter the following codes to unlock the corresponding cheats. If you entered the cheat correctly, you'll automatically return to the main menu and see a confirming message.

All Powers:	537893
Bullet Resistant:	548975
Super Psi:	456456
Survival Mode:	7734206
Unlimited Ammo:	978945

THE PUNISHER

Unlock Everything Except Upgrades: At the Profiles screen, create a new profile with the password V_PIRATE (a "_" indicates a blank space). If you entered the password correctly, you'll unlock everything except upgrades.

QUAKE III REVOLUTION

Level Skip: During gameplay, **simultaneously press and hold R1, R2, L1, and Select, and then press** ×, ○, □, △, ×, ○, □, △. If you entered the code correctly, you will automatically win the match.

RAMPAGE: TOTAL DESTRUCTION

Passwords: At the main menu, **simultaneously press and hold L2 and R2** to enter the password input screen, and then enter the following combinations to unlock the corresponding cheats. If you entered a combination correctly, the cheat will take effect immediately.

All Monsters Unlocked:	141421
Alternate Demo Mode:	874098
Demo Mode:	082864
Disable Active Cheats:	000000
Display Game Version:	314098
Ending Movie:	667301
Intro Movie:	667300
Invincibility:	986960
One Hit Destruction:	071767
Upgrade All Monsters:	011235
View Credits:	667302

RATCHET & CLANK: UP YOUR ARSENAL

Double Bladed Laser Sword: During gameplay, **press Start**, and at the pause menu, **press** ○, □, ○, □, **Up, Down, Left, Left.** If you entered the code correctly, the game will unpause and you'll have the double bladed sword in your inventory.

RAYMAN 2 REVOLUTION

Cheat Menu: Pause the game, and, at the main menu, select Sound. At the Sound Menu, highlight "Mute," **simultaneously press and hold L1 and R1, and then press L2, R2, L2, R2, L2, R2.** If you entered the code correctly, a Menu Cheat will appear. Highlight a cheat and **press** × to activate it.

RED FACTION II

At the main menu, select Extras, and at the Extras screen, choose Cheats. At the Cheats screen, enter any of the following codes to unlock these cheats. If you entered the code correctly, the name of the cheat will appear onscreen.

Director's Cut: Press □, ×, ○, △, ○, ×, □, △.

Gibby Explosions: Press △, ○, ×, □, △, ○, ×, □.

Infinite Ammo: Press □, △, ×, ○, □, ○, ×, △.

Infinite Grenades: Press ○, ×, ○, □, ×, ○, ×, ○.

Rain of Fire: Press □, □, □, □, □, □, □, □.

Rapid Rails: Press ○, □, ○, □, ×, ×, △, △.

Super Health: Press ×, ×, □, △, □, △, ○.

Unlock Everything: Press □, ○, △, ○, □, ×, △, ×.

Wacky Deaths: Press △, △, △, △, △, △, △, △.

Walking Dead: Press ×, ×, ×, ×, ×, ×, ×, ×.

RISE OF THE KASAI

At the title screen, enter the following codes to unlock the corresponding cheats. If you entered the cheat correctly, you'll hear a confirming sound. At the Choose Your Destiny screen, select Extras and then select Cheats to toggle on/off the unlocked cheat.

Arena A.I. Off: Press ×, ○, ○, ○, ×, □, □, □, ×, ○, □, ×.

Invincibility: Press □, ○, ×, □, ○, □, ×, ○, ×, □, ○, ×.

Super Player: Press ×, ×, ×, ×, □, □, □, □, ○, ○, ○, ○.

Tough Enemies: Press ×, ○, □, □, ×, □, ○, ○, ×, ○, ○, ×.

Unlimited Ammo: Press ×, ○, □, □, ×, □, ○, ○, ×, □, □, ×.

Wimpy Enemies: Press ×, ○, ○, □, ×, □, □, ○.

RISE TO HONOR

Unlock Everything: At the main menu, **press and hold L1 and R1, and then press** □, **Up, Down,** ○. If you entered the code correctly, all levels and special features will be unlocked.

ROGUE OPS

Pause the game and then enter the following codes to unlock these cheats. If you entered the code correctly, you'll hear a gunshot.

Big Feet: Press Right, Right, Right, Left, Right, Left, Right, Left, Left, Left.

Big Gun: Press □, □, □, □, ○, ○.

Explosive Crossbow: Press Left, Right, Right, Left, □, ○, L2, R2, □, ○, Left, Right.

Explosive Sniper: Press L2, R2, Right, Right, Left, Left, Right, Right, R2, L2, □, ○.

Half Damage: Press □, □, ○, ○, Left, Left, Right, Right, ○, ○, □, □.

Level Skip: Press L2, □, L2, ○, L2, Left, L2, Right, L2, R2, R2, □, R2, ○, R2, Left, R2, Right, □.

Missile Crossbow: Press Right, Right, Left, Left, L2, L2, R2, R2, ○, ○, □, □.

Missile Sniper: Press □, Left, Right, L2, R2, Right, □, R2, R2, L2, Left, Left.

Unlimited Bullets: Press □, ○, □, ○, □, ○, □, ○, Left, ○, □, ○, □, ○, □, ○, □.

Unlimited Life: Press Left, Right, Right, Left, Left, Right, Right, Left, Left, Right, Right, Left, □, □.

Unlimited Spy Cam: Press Left, Left, Right, Right, R2, R2, L2, L2, □, □, ○, ○.

Unlimited TOC: Press ○, ○, □, □, Left, Right, Right, Left, L2, R2, L2.

ROGUE TROOPER

At the Main Menu, select Extra, and then enter following codes to unlock the corresponding cheats. If you entered a code correctly, you'll see a confirming message onscreen.

Extreme Ragdoll: Press Up, Up, Up, R2, R2, Up

Hippy Blood: Press L2, Right, ○, Down, R1, Select.

Infinite Health: Press Left, Right, Up, Down, L3, □.

Infinite Supplies: Press Select, R1, L1, Select, R3, L1.

Low Gravity Ragdoll: Press □, □, ○, ○, Up, Down.

R-TYPE FINAL

Full Blue Power-Ups: Press and hold L2, and then press R2, R2, Left, Right, Up, Down, Right, Left, Up, Down, ○.

Full Charge Dose: Press and hold L2, and then press R2, R2, Left, Right, Up, Down, Right, Left, Up, Down, △.

Full Red Power-Ups: Press and hold L2, and then press R2, R2, Left, Right, Up, Down, Right, Left, Up, Down, □.

Full Yellow Power-Ups: Press and hold L2, and then press R2, R2, Left, Right, Up, Down, Right, Left, Up, Down, ×.

Unlock Ship #24: At the main menu, select Data & Gallery and then select R Museum. Scroll down to #24 and press ×. Enter 2078 0278 and then press □ to accept the password. If you entered the password correctly, the ship will be viewable at the R Museum and you can use it during the game.

RTX: RED ROCK

Unlock All Levels: During gameplay, pause the game. At the pause screen, choose Options and then select Codes. Press Down, Left, Left, Down, Left, Down, Right, Down, Left, Down. Return to the pause menu, select Change Level, and all levels will be available.

RUMBLE ROSES

Unlock Beach Arena: At the main menu, press Down, Right, Down, Right, Down, Right, Down, □, Select. If you entered the cheat correctly, you'll hear a confirming sound.

Unlock Swimsuit #1: At the main menu, press Down, Left, Down, Left, Down, Left, Down, □, Select. If you entered the cheat correctly, you'll hear a confirming sound.

RUNE: VIKING WARLORD

Invincibility: Pause the game and then press □, ○, Left, Right, ○, □. If you entered the code correctly, you'll see a confirming message onscreen.

SAMURAI JACK: THE SHADOW OF AKU

Crystal Sword: Pause the game, simultaneously press and hold Down on the Left Analog Stick and Up on the Right Analog Stick, and then press ×, ○, □, △. If you entered the code correctly, you'll have the crystal sword.

Full Zen Meter: Pause the game, simultaneously press and hold Left on L3 and Right on R3, and then press ○, ×, □, △. If you entered the code correctly, your Zen meter will be full.

SCOOBY DOO: NIGHT OF 100 FRIGHTS

Pause the game, simultaneously press and hold L1, L2, R1, and R2, and then enter the following codes to unlock the corresponding cheats. If you entered the code correctly, Shaggy will yell.

All Power-Ups: Press ○, □, ○, □, ○, □, □, □, ○, ○, □, ○, ○, ○.

Unlock Movies: Press □, □, □, ○, ○, ○, □, ○, □.

SECRET WEAPONS OVER NORMANDY

At the title screen, enter the following codes to unlock these cheats. If you entered the code correctly, you'll receive a message.

All Instant Action Environments: Press Up, Down, Left, Right, L1, R1, L1, R1.

God Mode: Press Up, Down, Left, Right, Left, Left, Right, Right, L1, L1, R1, R1, L2, R2.

Infinite Ammo: Press Up, Right, Down, Left, Up, Right, Down, Left, L1, R1.

SHARK TALE

During gameplay, press Select to access the controller screen and then enter the following codes to unlock the corresponding cheats. If you entered the cheat correctly, you'll see a confirming message onscreen.

Invulnerability: Press and hold L1, then press ×, ○, ×, Left, Left, □, R1, Down, □, □, and then release L1.

Two Extra Clams and Fame: Press and hold L1, then press ○, ○, ×, ×, ○, ×, ○, ○, and then release L1.

SHOX

Easy Money: At the Name Entry screen, enter LOADED as a name. If done correctly, you'll start the game with $10,000,000.

SHREK 2

During gameplay, press Start to access the Pause menu. At the Pause menu, select Scrapbook and enter the following codes to unlock the corresponding cheats. If you entered the cheat correctly, you'll hear a confirming message.

All Bonuses: Press Left, Up, ×, ○, Left, Up, ×, ○, Left, Up, ×, ○, □, ○, □, ○, □, ○.

Level Select: Press Left, Up, ×, ○, Left, Up, ×, ○, Left, Up, ×, ○, Up, Up, Up, Up, Up.

THE SIMPSONS HIT & RUN

At the main menu, select Options. At the Options screen, simultaneously press and hold L1 and R1, and then enter the following codes to unlock these cheats. If you entered the code correctly, you'll hear a horn.

Credits: Press ×, □, □, △.

Faster Cars: Press □, □, □, □.

Fastest Cars: Press △, △, △, △.

Grid Mode: Press ○, ×, ○, △.

Infinite Car Health: Press △, ×, △, ×.

Leap: Press □, □, □, △.

More Camera Angles: Press ○, ○, ○, ×.

One Hit Kills: Press △, △, □, □.

Red Brick Car: Press ○, ○, △, □.

Speedometer Display: Press △, △, ○, □.

Tripping Mode: Press △, ○, △, ○.

THE SIMPSONS ROAD RAGE

At the Main Menu, select Options. At the Options screen, enter the following codes to unlock these cheats. If you entered the code correctly, you will hear a sound.

Christmas Apu: Simultaneously press and hold R1 and L1, and then press △, △, ○, △.

Halloween Bart: Simultaneously press and hold R1 and L1, and then press △, △, ○, ×.

More Camera Views: Simultaneously press and hold R1 and L1, and then press △, △, △, △.

More Money: Simultaneously press and hold R1 and L1, and then press □, □, □, □.

New Year's Krusty: Simultaneously press and hold R1 and L1, and then press △, △, ○, □.

Night Time Mode: Simultaneously press and hold R1 and L1, and then press ×, ×, ×, ×.

Nuclear Bus: Simultaneously press and hold R1 and L1, and then press △, △, □, ×.

Smithers: Simultaneously press and hold R1 and L1, and then press △, △, □, □.

THE SIMS: BUSTIN' OUT

During gameplay, press R2, L1, R1, L2, Left, ○ to enable the cheats. If you entered the code correctly, a Gnome will appear on the lawn of your Sim's house. Now, enter the following codes to unlock these cheats. If you entered the code correctly, you'll hear a confirming voice.

All Objects: Press L2, R2, Up, △, L3.

Fill All Motives: Press L2, R1, Left, ○, Up.

Give Money: Press L1, R2, Right, □, L3.

Click on the Gnome to select Give Money

Unlock All Socials: Press L1, R1, Down, ×, L3, R3.

SOCOM 3: U.S. NAVY SEALS

Display Coordinates: Pause the game, and then **press** □, △, ○, ○, **L1**, △, ○, ○, △, □. If you entered the code correctly, the cheat will take effect immediately.

SPIDER-MAN 2

20,100 Hero Points, Alien Buster, Big Game Hunter, Shock Absorber, Tentacle Wrangler, and Upgraded Swing Speed: At the create a profile screen, enter HCRAYERT (case-sensitive). If you entered the password correctly, the game will automatically begin without the intro cinema.

SSX ON TOUR

At the Main menu, select Extras and then select cheats to enter the Enter Cheats menu. At the Enter Cheats menu, enter the following passwords to unlock the corresponding cheats and then select Done. If you entered the password correctly, you'll see a confirming message onscreen.

Passwords are case-sensitive

All Clothing:	FLYTHREADS
All Levels:	BACKSTAGEPASS
Extra Cash:	LOOTSHOOT
Infinite Boost:	ZOOMJUICE
Stat Boost:	POWERPLAY
Unlock Characters:	ROADIERROUNDUP

STAR WARS BATTLEFRONT

All Planets in Historical Campaign Mode: At the Main Menu, select Single Player and then select Historical Campaign. Choose either era, and at the planet-select screen, **press** □, ○, □, ○. If you entered the cheat correctly, you'll hear a confirming sound.

STAR WARS: BATTLEFRONT II

During gameplay, pause the game and then enter the following codes to unlock the corresponding cheats. If you entered the code correctly, the cheat will take effect immediately.

Alternate Soldiers: Press Down, Down, Down, Up, Up, Left, Down, Down, Down, Down, Down, Left, Up, Up, Up, Left, Right.

Infinite Ammo: Press Up, Down, Left, Down, Down, Left, Down, Down, Left, Down, Down, Down, Left, Right.

STAR WARS EPISODE III: REVENGE OF THE SITH

At the main menu, select Settings and then select Codes. At the code-entry screen, enter the following passwords to unlock the corresponding cheats. If you entered the password correctly, you'll see a confirming message onscreen.

All Attacks and Force Power Upgrades:	JAINA
All Bonus Missions:	NARSHADDAA
All Story Missions:	KORRIBAN
Infinite Force Energy:	KAIBURR
Infinite Health:	XUCPHRA
Super Saber Mode:	SUPERSABERS

STREET FIGHTER ALPHA ANTHOLOGY

Select any of the games included in Street Fighter Alpha Anthology, and then enter the following codes to unlock the corresponding cheats. If you entered a code correctly the cheat will take effect immediately.

Character Color Edit Mode: Highlight Display Adjust, **press and hold R1, and then press** ×.

Extra Option: Highlight Game Option, **press and hold R1, and then press** ×

Secret Option: Highlight Game Option, **press and hold R2, and then press** ×.

STREET FIGHTER ANNIVERSARY COLLECTION

Play as Akuma in Hyper Street Fighter 2: At the game-selection screen, select Hyper Street Fighter 2 and then select Super Turbo mode. At the Player Select screen, move the cursor from Ryu to T.Hawk to Guile to Cammy and back to Ryu, and then **simultaneously press** △, □, **R1, and Start.** If you entered the cheat correctly, Akuma will automatically be selected.

STREET RACING SYNDICATE

Unlock Cheats: At the Main Menu, **press Up, Down, Left, Right** to access the Enter Cheat screen. At the Enter Cheat screen, enter the following codes to unlock the corresponding cheats. If you entered the cheat correctly, you'll see a confirming message.

3 Free Police Warnings:	LETMEGO
Free Car Repair:	FIXITUP
Mazda RX-8 (Arcade mode only):	RENESIS
Mitsubishi Eclipse GS-T (Arcade mode only):	IGOTGST
Pac-Man Vinyl:	GORETRO
Police Car (Arcade mode only):	GOTPOPO
Subaru Impreza S202 STI (Arcade mode only):	[illegible]
Toyota Celica GT-S (Arcade mode only):	MYTCGTS
Toyota Supra RZ (A[illegible]	[illegible]A

THE SUFFERING: TIES THAT BIND

During gameplay, **simultaneously press and hold L1, R1, and** ×, and then enter the following codes to unlock the corresponding cheats. If you entered the code correctly, you'll see a confirming message onscreen.

All Items and Weapons Except Gonzo Gun: Press Down, Up, Down, Left, Right, Left, R2, Up, Left, Down, Right, Up, Right, Down, Left, R2, Down, Down, Down, R2, R2.

Full Health: Press Down, Down, Down, R2, Up, Up, Down, Up, R2.

Gonzo Gun: Press Left, R2, R2, R2, Right, Left, Right, Left, Up, R2, R2, R2, Down, Up, Down, Up, R2.

SUPERCAR STREET CHALLENGE

Unlock Everything: At the main menu, **press** □, □, **Up, Right, Down, Left, L2, R2, L1, R1.** If you entered the code correctly, a menu will appear that will allow you to unlock all cheats.

SUZUKI TT SUPERBIKES

At the Main Menu, **press R1, R2, L1, L2, R1, R2, L1, L2** to enter the game's password-input screen and then enter the following passwords to unlock the corresponding cheats. You'll have to repeat the code for each time that you want to enter a new password.

A "_" designates a blank space

All Bikes:	ROCKETS
Collection Books:	COUCH _ POTATO
Events:	BORN _ FREE
Helmets:	SKID _ LIDS
Leathers:	COLORED _ HIDE
Red Bull Events:	SUNDAYSUNDAY
Wheels:	TIRE _ CITY

SWAT: GLOBAL STRIKE TEAM

All Campaign Missions: At the Select Mission screen in Campaign mode, **press Up, L1, Down, R1, Left, L1, Right, R1, Up.** If you entered the code correctly, all missions will be available.

All Cooperative Missions: At the Select Mission screen in any of the Cooperative modes, **press Up, L1, Down, R1, Left, L1, Right, R1, Up.** If you entered the code correctly, all missions will be available.

Infinite Ammo: Pause the game, select Options from the pause menu, and then **press Left, Right, Up, Down, Up, Down, R2, L2.** If you entered the code correctly, your ammo counter will replenish.

Invincibility: Pause the game, select Options, and at the Options menu, **press Up, Down, Left, Right, Left, Right, L2, R2.** If you entered the code correctly, you'll be invincible.

SWING AWAY GOLF

Unlock All Characters: At the main menu, **press L2, R2, L2, R2, Up, Right, Down, Left, L1, R1.** If you entered the code correctly, you'll hear a chime. Select Normal mode, then choose Stroke. All characters will be available

TEENAGE MUTANT NINJA TURTLES 3: MUTANT NIGHTMARE

Passwords: At the main menu, select Options, select Password, and then enter the following passwords to unlock the corresponding cheats. If you entered the password correctly, you'll see a confirming message onscreen

Invincibility:	MDLDSSLR
Max Ougi:	RRDMLSDL
Unlimited Shurikens:	LMDRRMSR

TERMINATOR 3: RISE OF THE MACHINES

At the main menu, select Options, and at the Options screen, choose Cheats. Enter the follow-ing codes to unlock the corresponding cheats. If you entered the code correctly, you'll receive a confirming message.

All Future Weapons: Press ×, ×, ×, △, ○, ○, □, ×.

All Past Weapons: Press ○, ○, △, □, ×, △, △, □.

Invincibility: Press □, □, ×, △, ×, ○, ×, ○.

Unlimited Ammo: Press ×, △, △, △, ×, ○, ×, □.

TEST DRIVE

Unlock Everything: At the Main Menu, **press Right, Right, Left, □, Up, L2, L2, R1.** If you entered the code correctly, "Unlock Everything" will appear onscreen, and you'll have all cars, tracks, and more.

THEME PARK ROLLER COASTER

During gameplay, enter the following codes to unlock the corresponding cheats. If you entered the cheat correctly, you'll hear a confirming chime.

255 Golden Tickets: Press Up, Down, Left, Right, ○, Right, Left, Down, Up, ○, Up, Down, Left, Right, ○, Right, Left, Down, Up, ○, Up, Down, Left, Right, ○, Right, Left, Down, Up, ○, Up, Down, Left, Right, ○, Right, Left, Down, Up, ○.

All Items Researched: Press Up, Down, Up, Down, Left, Up, Down, Up, Down, Right, Up, Down, Up, Down, Left, Up, Down, Up, Down, Right, Up, Down, Up, Down, Left, Up, Down, Up, Down, Right, Up, Down, Up, Down, Left, Up, Down, Up, Down, Right, Up, Down, Up, Down, Left, Up, Down, Up, Down, Up, Down, Right, Up, Down, Up, Down, Left, Up, Down, Up, Down, Right, Up, Down, Up, Down, Left, Up, Down, Up, Down, Up, Down, Right, Up, Down, Up, Down, Left, Up, Down, Up, Down, Up, Down, Right

Free Purchases: Press Left, Down, ×, ○, Left, Down, ×, ○, Left, Down, ×, ○, Left, Down, ×, ○, Left, Down, ×, ○, Left, Down, ×, ○, Left, Down, ×, ○, Left, Down, ×, ○, Left, Down, ×, ○.

TIGER WOODS PGA TOUR 06

At the Main Menu, select Options and then select Password to enter the Password screen. Enter the following passwords to unlock the corresponding cheats. If you entered the password correctly, the cheat will take effect immediately.

Passwords are case-sensitive

All Clubs:	CLUB11
All Nike Items:	JUSTDOIT
Unlock All Courses:	ITSINTHEHOLE
Unlock All Golfers:	WOOGLIN
Unlock Arnold Palmer:	ARNIESARMY
Unlock Ben Hogan:	THEHAWK
Unlock Jack Nicklaus:	GOLDENBEAR
Unlock Tiger Woods With Alternate Outfit:	OLDSKOOL
Unlock Tiger Woods with Hat:	GOLDENAGE
Unlock Tiger Woods With Old Golf Outfit:	THROWBACK
Unlock Tiger Woods With Striped Pants:	TECHNICOLOR
Unlock Tommy Black:	IDONTHAVEAPROBLEM
Unlock Wesley Rounder:	POCKETPAIR

TIM BURTON'S THE NIGHTMARE BEFORE CHRISTMAS: OOGIE'S REVENGE

Unlock Pumpkin Jack and Santa Costumes: Pause the game and then **press Down, Up, Right, Left, L3, R3.** If you entered the code correctly, the cheat will take effect immediately.

TOM CLANCY'S RAINBOW SIX 3

Level Select: At the main menu, **press L1, R2, L2, R1, Left, Right, □, ○.** Now, all levels will be unlocked in Custom Mission mode.

TOM CLANCY'S RAINBOW SIX: LOCKDOWN

Pause the game and then select Cheat Codes. Enter the following codes to unlock the corresponding cheats. If you entered the cheat correctly, you'll see a confirming message onscreen.

God Mode: Press Up, Right, Left, Up, Down, Down.

God Mode for Teammates: Press Left, Down, Up, Up, Right, Left.

TONY HAWK'S AMERICAN WASTELAND

At the main menu, select Options and then select Cheat Codes to enter the password-input screen. Enter the following passwords to unlock the corresponding cheats. If you entered the password correctly, you'll hear a confirming sound.

Passwords are case-sensitive. A " " indicates a blank space.

Jason Ellis:	sirius-DJ
Matt Hoffman:	the _ condor
Perfect Grind Balance:	grindXpert
Perfect Manual Balance:	2wheels!
Perfect Skitch Balance:	hltc

TONY HAWK'S UNDERGROUND 2

At the main menu, select Game Options and then select Cheat Codes. At the Enter Cheat screen, enter the following passwords to unlock the corresponding cheats. If you entered the password correctly, the cheat will immediately take effect.

Passwords are case-sensitive.

All Levels:	d3struct
All Movies:	boxoffice
Always Special:	likepaulie
Infinite Rail:	straightedge
Unlock All Main Skaters:	costars!
Unlock Nigel Beaverhousen:	sellout
Unlock Phil Margera:	aprilman

TRUE CRIME: NEW YORK CITY

Pause the game and then **press Right** to enter the City Map screen. **Simultaneously press and hold L1 and R1,** and then enter the following codes to unlock the corresponding cheats. If you entered a code correctly, you'll see a confirming message onscreen.

1 Million Dollars: Press □, □, △, □, △, □.

All Music: Press ○, □, ○, □.

Double Damage: Press ×, ×, □, ×, ×, ×.

Fights Open: Press □, □, ○, ○, □.

Street Races Open: Press △, △, ×, ×, △.

Ultra Easy Mode: Press ○, □, ×, ×, △, ○.

Unlimited Ammo: Press ○, □, ×, □, □, △.

Unlimited Endurance: Press ○, □, ×, □, ×, ○.

Unlock Redman Gone Wild Mini-Game: Press △, ×, ×, ○, △, □.

TRUE CRIME: STREETS OF L.A.

At the City Map screen, enter the following codes to unlock these cheats. If you entered the code correctly, you'll hear a sound.

All Driving Skills: Press Left, Right, Left, Right, ×.

All Gun Skills: Press Right, Left, Right, Left, ×.

All Melee Combat Skills: Press Up, Down, Up, Down, ×.

All Moves, Cars, and Weapon Parts: Press Up, Right, Down, Left, Up, ×.

Increase Car Size: Press Down, Down, Down, ×.

TUROK: EVOLUTION

At the main menu, choose Cheats and then select Enter Cheat Code. Enter the following codes to unlock these cheats. If you entered the code correctly, the cheat will be selectable at the cheat screen, or every level will be available when you start a saved game.

All Weapons:	TEXAS
Big Heads:	HEID
Invincibility:	EMERPUS
Invisibility:	SLLEWGH
Unlimited Ammo:	MADMAN
Unlock All Levels:	SELLOUT
Zoo Mode:	ZOO

TWISTED METAL: BLACK

During gameplay, enter the following codes to unlock the corresponding cheats. If you entered the code correctly, you'll see a confirming message onscreen.

God Mode: Press and hold R1, R2, L1, L2, and then press Up, ×, Left, ○.

Invulnerability On: Press and hold R1, R2, L1, L2, and then press Right, Left, Down, Up.

Mega Guns On: Press and hold R1, R2, L1, L2, and then press ×, ×, △.

Weapons for Health: Press and hold R1, R2, L1, L2, and then press △, ×, □, ○.

ULTIMATE SPIDER-MAN

During gameplay, pause the game and then select Options. At the Options menu, select Controller Setup and then enter the following codes to unlock the corresponding cheats. If you entered the code correctly, you'll hear a confirming sound.

Unlock All Characters: Press Right, Down, Right, Down, Left, Up, Left, Right

Unlock All Landmarks: Press Up, Right, Down, Left, Down, Up, Right, Left.

UNREAL TOURNAMENT

During gameplay, pause the game and then enter the following codes to unlock the corresponding cheats. If you entered the code correctly, the cheat will immediately take effect.

All Ammo: Press Left, Right, ○, ○, ○, Right, Left.

Invincibility: Press □, ○, Left, Right, ○, □

URBAN CHAOS: RIOT RESPONSE

Passwords: At the Main Menu, press Up, Up, Down, Down, ○, Down, Up, ○ to enter the password input menu, and then enter the following passwords to unlock the corresponding cheats. If you entered a password correctly, the cheat will take effect immediately.

Passwords are not case-sensitive

All Levels Unlocked:	keytothecity
Burning Bullets:	burningbullet
Disco Mode:	dancingfeet
Headless Mode:	keepyourhead
Long Range Stun Gun:	fryingtime
MK3 Assault Rifle With Infinite Grenades:	ultimatepower
MK4 Pistol:	zerotolerance
See Through Smoke:	iseeyou
Squeaky Voices:	whatwasthat
Terror Mode:	burnersrevenge

URBAN REIGN

At the Start menu, enter the following codes to unlock the corresponding cheats. If you entered a code correctly, you'll see a confirming message onscreen.

All Characters: Press R1, R2, ×, Left, Right, □, □, □, □, L1, □, △, ○.

All Weapons: Press L1, R1, ×, ×, △, R1, R1, △, □, ×, R1.

THE URBZ: SIMS IN THE CITY

During gameplay, press ○, L1, L2, R2, R1 to activate the cheat gnome. Now, enter the following codes to unlock the corresponding cheats. If you entered the code correctly, you'll hear a confirming sound. Click on the gnome to activate the unlocked cheats.

Fill All Motives: Press R2, L1, R1, L2, Left, ○.

Give All Power Socials: Press △, R2, L1, ×, □.

Max Artistic Skills: Press L3, R3, R1, R2, ○.

Max Physical Skills: Press L1, R1, Down, ×, L3

Skill Objects: Press L1, R2, Right, □, L3.

VIEWTIFUL JOE

Unlock Advanced Difficulty, All Hidden Characters, and Music Video: At the main menu, press L1, R1, L1, R1, Up, Down, Left, Right, △, ○. If you entered the code correctly, you'll hear a confirming sound.

THE WARRIORS

Enter the following codes during gameplay and not while the game is paused. If you entered the code correctly, you'll see a confirming message onscreen.

100 Percent Completion: Press L1, Select, □, Down, L2, Right.

$200: Press R1, R2, L1, ×, Down, L1.

Baseball Bat: Press □, R2, Down, Down, L1, L1.

Brass Knuckles: Press ○, ○, ○, L1, Select, △.

Complete Current Mission: Press Down, □, ×, Select, R1, Left.

Flash Capacity Upgrade: Press L2, ×, R2, L1, L1, ○.

God Mode: Press Up, △, L3, Select, ×, L2.

Infinite Sprint: Press Down, □, Left, ×, L1, Select.

Knife: Press Down, Down, Select, Up, Up, L3.

Machete: Press L1, ×, R1, R1, Select, R2.

Pipe: Press R2, ○, Select, Up, L1, Right.

Steel Toe Boots: Press R3, R2, R1, L3, L2, L1.

Unbreakable Bat: Press L3, L3, ○, Up, ○, Select.

WHIPLASH

During gameplay, pause the game to enter the Pause menu, select Abilities & Powerups, and then press □ to enter the Restricted menu. At the Restricted menu, press □ and then enter the following codes to unlock the corresponding cheats. If you entered the code correctly, the cheat will immediately take effect.

All Abilities: Press Left, ○, ○, △, Left, Up, ×, ○, Right.

Always in Hyper Mode: Press Down, Right, Down, Up, Down.

WORLD OF OUTLAWS: SPRINT CARS 2002

At the main menu, select Career Mode. Create a driver profile using any of the following codes to unlock the corresponding cheats. If you entered the code correctly, the unlocked items will be available when you start a game in Arcade Mode—except for the $5 million, which will then be available in Career Mode.

11 Drivers:	mitymasta
All Tracks	joeyjoejoe
Begin Career with $5 Million:	chimchim

X-MEN: THE OFFICIAL GAME

Unlock Danger Rooms: At the main menu, select Cerebro Files and then enter the following codes to unlock the corresponding cheats. If you entered a code correctly, you'll see a confirming message onscreen.

Iceman's Danger Room: Press Right, Right, Left, Left, Down, Up, Down, Up, Start.

Nightcrawler's Danger Room: Press Up, Up, Down, Down, Left, Right, Left, Right, Start.

Wolverine's Danger Room: Press Down, Down, Up, Up, Right, Left, Right, Left, Start.

X-MEN LEGENDS II: RISE OF APOCALYPSE

Pause the game, select Team Management, and then enter the following codes to unlock the corresponding cheats. If done correctly, the cheat will take effect immediately.

99 XP: Press Up, Down, Up, Down, Left, Up, Left, Right, Start.

All Skills Unlocked: Press Left, Right, Left, Right, Down, Up, Start

Super Speed: Press Up, Up, Up, Down, Up, Down, Start

Unlimited Xtreme Tokens: Press Left, Down, Right, Down, Up, Up, Down, Up, Start.

YS: THE ARK OF NAPISHTIM

At the title screen, select New Game and then select Cheats. At the enter-cheat room, strike the colored crystals in this order to enable the following cheats: **Red, Blue, Yellow, Red, Blue, Yellow, and then execute a downward strike on the central pillar.** Then, to unlock the corresponding cheats, strike the colored crystals in the specified order. If you entered the cheat correctly, it will immediately take effect.

20 Item Max Increase: Strike Yellow, Yellow, Red, Red, Blue, Blue, Yellow, Red, and then execute a downward strike.

All Items Are Half Price: Strike Yellow, Yellow, Blue, Blue, Red, Red, Red, Yellow, Yellow, Yellow, Red, Red, Blue, Blue, and then execute a downward strike

Anime Cut-Scenes (Japanese Language PC Mode): Strike Yellow, Yellow, Red, Red, Red, Red, Blue, and then execute a downward strike.

Beach CG Movie (Japanese Language With English Subtitles): Strike Blue, Red, Red, Yellow, and then execute a downward strike.

Level 60: Strike Red, Red, Blue, Blue, Yellow, Yellow, Red, Red, Blue, Blue, Yellow, Yellow, and then execute a downward strike.

Maximum All Three Swords: Strike Blue, Yellow, Red, Blue, Blue, Blue, Red, Red, Red, Yellow, Yellow, Yellow, Blue, Yellow, Red, and then execute a downward strike

Napishtim Destroyed CG Movie (Japanese Language with English Subtitles): Strike Blue, Red, Yellow, Red, Red, Blue, Yellow, Yellow, Yellow, Yellow, and then execute a downward strike.

New Game with Max Level: Strike Yellow, Yellow, Red, Blue, and then execute a downward strike.

Prologue (Japanese Language): Strike Blue, Yellow, Red, and then execute a downward strike.

Romun Fleet Destroyed Animation: Strike Blue, Red, Yellow, Red, Red, Yellow, Red, Red, Red, and then execute a downward strike.

Romun Fleet Destroyed CG: Strike Blue, Red, Yellow, Red, Red, Yellow, Red, and then execute a downward strike.

Romun Fleet Entrance Animation: Strike Blue, Red, Yellow, Red, Red, Yellow, Blue, Blue, Blue, and then execute a downward strike.

CALL OF DUTY 2

Unlock All Missions: At the main menu, select Single Player, then select Mission Select, then **simultaneously press and hold the Left Bumper and Right Bumper, and then press Left, Left, Right, Right, Y, Y.** If you entered the code correctly, the cheat will take effect immediately.

NEED FOR SPEED: MOST WANTED

Unlock Castrol Version of Ford GT: At the main menu, **press Left, Right, Left, Right, Up, Down, Up, Down.** If you entered the code correctly, you'll see a confirming message onscreen.

QUAKE 4

During gameplay and not while the game is paused, **press Back** to enter the Objectives menu and then enter the following codes extremely fast to unlock the corresponding cheats. If you entered to code correctly and quickly enough, the cheat will take effect immediately.

All Weapons, Full Health, and Full Armor: Press Up, Up, Down, Down, Left, Right, Left, Right, B, A.

Refill Ammo: Press B, A, X, Y, Left, Right, Left.

Refill Health: Press B, A, B, A, Up, Up, Down, X.

SAINTS ROW

Passwords: During gameplay, pause the game, **press LT or RT** until you reach the Phone menu, select Dial, and then enter the following passwords to unlock the corresponding cheats. If you entered the password correctly, you'll see a confirming message onscreen.

.44 Shepherd:	#74374373
12 Gauge:	#1242843
Ambulance:	#262852623
Ant:	#268
Aqua:	#2782
Ar-40 Xtnd Rifle:	#27409863
AS12 Riot:	#27127468
Baron:	#22766
Baseball Bat:	#22732255
Betsy:	#23879
Bulldog:	#2855364
Call Ambulance:	911
Call Big Willy's Cab:	5558198415
Call Brown Baggers:	5553765
Call Chicken Ned:	5552445
Call Crash Landing:	5556278
Call EagleLine Yellow:	5550180174
Call Eye for an Eye:	5555966
Call Grounds for Divorce:	5559473
Call Legal Lee's:	5559467
Call Lik-a-Chick:	5553863
Call On the Fence:	5557296
Call On the Rag:	5555926
Call On Thin Ice:	5552564
Call Rim Jobs:	5553493
Call Stocks:	5552626
Call Suicide Hotline:	15554876837
Call The Dead Cow:	5556238
Call TNA Taxi:	5554558008
Cavallaro:	#228255276
Clear Skies:	#78669
Cosmos:	#267667
Destiny:	#3378469
FBI:	#324
Fer De Lance:	#3373352623
Full Health:	#3855432584
GameStop T-Shirt:	#42637867
GDHC .50:	#434250
God's Wrath:	#10
Halberd:	#4252373
Hand Grenades:	#4736233
Hollywood:	#465599663
Infinite Ammo:	#2666
Infinite Sprint:	#777468
Justice:	#5878423
K6Krukov:	#56578568
Keystone:	#53978663
Knife:	#56433
Komodo:	#566636
McManus Sniper Rifle:	#62262687
Molotov Cocktails:	#6656868
Money:	#66639
Nightstick:	#6444878425
No Cop Notoriety:	#662677
No Gang Notoriety:	#6642647
Nordberg:	#66732374
NR4:	#674
Pimp Cane Shotgun:	#74672263
Quota:	#78682
Pipe Bombs:	#74732662
Rattler:	#7288537
Reaper:	#732737
Rocket Launcher:	#762538
Shogun:	#746486
T3K Urban:	#83587226
Taxi:	#8294
The Job:	#843562
Tombstone:	#866278663
TraxxMaster:	#87299627837
Vice 9:	#84239
Vortex:	#867839
Zenith:	#936484

TOM CLANCY'S GHOST RECON ADVANCED WARFIGHTER

Pause the game, **simultaneously press and hold Back, LT, and RT,** and then enter the following codes to unlock the corresponding cheats. If you entered a code correctly, the cheat will take effect immediately.

Full Health: Press LB, LB, RB, X, RB, Y.

Infinite Ammo: Press RB, RB, LB, X, LB, Y.

Invincible Team: Press X, X, Y, RB, Y, LB.

demo discs!

strategy guides!

GET IT ALL!

comics!

other great stuff!

Previous GamePro EX extras shown

Get 12 issues of GAMEPRO EX for just $29.97.

A subscription to GamePro EX includes exciting extras like demo discs, strategy guides, and comics with each issue!

SUBSCRIBE TODAY!

- Fill out and mail the attached card.
- Call us at 800/678-9097 and ask for extension 801.
- Or order online at GamePro.com.

50 CENT: BULLETPROOF

During gameplay, pause the game, select Codes, select Enter Codes to enter the password-input screen, and then enter the following passwords to unlock the corresponding cheats. If you entered a password correctly, you'll see a confirming message onscreen.

Passwords are case-sensitive. A "_" designates a blank space.

Action 26:	orangejuice
All Music Videos:	hookmeup50
All Songs:	graballthat50
All Weapons:	gotthemrachets
Blood Hound Counter Kill:	gunrunner
Empty Clip Counter Kill:	workout
Exclusive Songs:	50bpexclusives
G'ed Up Counter Kill:	gooddieyoung
Guillotine Counter Kill:	gettingdropped
Infinite Ammo:	grizzspecial
More Powerful Guns:	the _ hub _ is _ broken
My Buddy Video:	sayhellotomylittlefriend
So Seductive Video:	yayoshome
Wanksta Counter Kill:	aintgotnothin

ADVENT RISING

Cheat Menu: Pause the game and then **press Up, Up, Down, Down, Left, Right, Left, Right, White, Black, X.** If you entered the code correctly, you'll see the cheat menu onscreen.

AEON FLUX

Passwords: At the main menu, **press Y**, select Enter Cheat, and then enter the following combinations to unlock the corresponding cheats. If you entered the combination correctly, you'll see a confirming message onscreen.

Free Fatalities:	CHARLIE, UNIFORM, TANGO, INDIA, OSCAR, NOVEMBER, ECHO
God Mode:	TANGO, ROMEO, INDIA, ROMEO, OSCAR, XRAY
Invincibility:	CHARLIE, LIMA, OSCAR, NOVEMBER, ECHO
One Hit Kills:	BRAVO, UNIFORM, CHARLIE, KILO, FOXTROT, SIERRA, TANGO
Unlimited Ammo:	FOXTROT, UNIFORM, GOLF
Unlock Extra Outfits:	CHARLIE, LIMA, OSCAR, TANGO, HOTEL, ECHO, SIERRA

ALIENS VS. PREDATOR: EXTINCTION

Cheat Menu: Pause the game and then **press R, R, L, R, L, L, R, L, R, R, L, R, L, L, R, L.** While still in the pause menu, select Options and then choose Cheats. If you entered the code correctly, various cheats will be available

AMPED 2

All Grabs: At the Main Menu, select Options, and at the Options screen, choose Cheats and enter `TrickedOut` (case-sensitive) at the Enter Cheat screen. If you entered the code correctly, the code-entry box will go blank.

BACKYARD WRESTLING: DON'T TRY THIS AT HOME

Unlock Everything: At the main menu, **press and hold L, and then press A, X, Y, B, A, X, Y, B.** If you entered the code correctly, you'll hear a confirming sound.

BATMAN VENGEANCE

All Cheats: At the main menu, **press L, R, L, R, X, X, Y, Y.** If you entered the code correctly, you'll hear a sound. During gameplay, **press Start**, select Cheats, and toggle the cheats to activate them.

BIG MUTHA TRUCKERS 2

At the Main Menu, highlight the "Trial by Trucking" option and then **press Y** to enter the cheat menu. Enter the following passwords to unlock the corresponding cheats. If you entered the password correctly, you'll see a confirming message onscreen.

SUSSOO:	CAFE
Invincibility:	NODAMAGE
Open All Bridges:	BRIDGE
Unlock All Gallery Images:	GALLERY
Unlock All Missions:	MISSIONS

BLACK

Unlock M249 SAW: At the main menu, select Options, select Profile, select New, and then enter `5SQQ-STHA-ZFFV-7XEV`. If you entered the password correctly, the cheat will take effect immediately.

BLITZ: THE LEAGUE

At the Main Menu, select Extras, then select Codes, and then enter the password-input screen. Enter the following passwords to unlock the corresponding cheats. If you entered the password correctly, the cheat will be unlocked in Quick Play mode at the Game Options screen.

Ball Trails Always On:	ONFIRE
Beach Ball Mode:	BOUNCY
Double Unleash Icons:	PIPPED
Stamina Disabled:	NOTTIRED
Super Clash Mode:	CLASHY
Super Unleash Clash Mode:	BIGDOGS
Two Player Co-Op:	CHUWAY

BLOOD WAKE

At the title screen, enter the following codes to unlock the corresponding cheats. If you entered the code correctly, you'll hear a sound and automatically go to the Main Menu.

All Boats: Press Up, Down, Left, Right, L, B, X, X, R3, Start

Invincibility: Press L3, R3, Down, Left, Down, Left, B, Y, Start.

BROTHERS IN ARMS: EARNED IN BLOOD

Medals Cheat: At the main menu, select Profiles to enter the Profile Manager screen and then **press Y** to create a new profile. Enter `2ndsquad` (case-sensitive) as your name. If you entered it correctly, the cheat will take effect immediately.

BUFFY THE VAMPIRE SLAYER

At the main menu, select Extras, and at the Extras screen, enter any of the following codes to unlock the corresponding cheat. If you entered the code correctly, you'll hear a sound.

All Arenas: Press Y, Y, White, Black, Black, Y, Y, Y, Y, Y, White, Black.

Infinite Health: Press Y, White, Black, Black, White, Y, Black, Black, Black, Y, Y, Y.

Infinite Slayer Power: Press Y, Y, Y, Black, Black, Black, Y, White, Black, Black, White, Y.

CARS

Passwords: At the Main Menu, select Options, select Cheat Codes to enter the password input screen, and then enter the following passwords to unlock the corresponding cheats. If you entered a password correctly, you'll hear a confirming sound.

Passwords are not case sensitive

All Cars:	YAYCARS
All Modes	IF900HP
Art:	CONC3PT
Fast Start	IMSPEED
Infinite Boost:	VROOOOM
Unlock All Tracks	MATTL66
Unlock Master's Speedy Circuit:	TRGTEXC
Videos	WATCHIT

COMMANDOS: STRIKE FORCE

Unlock All Missions: At the main menu, select Commandos Campaign, select New, and then enter `truco` (case-sensitive) as your profile name. If you entered the password correctly, the cheat will take effect immediately.

CONFLICT: DESERT STORM

Main Menu Cheats: At the main menu, **press X, X, Y, Y, Left Thumbstick, Left Thumbstick, Right Thumbstick, Right Thumbstick, L, L, R, R.** Select Options, and at the Options menu, choose Cheats. If you entered the code correctly, you'll be able to activate the available cheats.

CONFLICT: DESERT STORM II—BACK TO BAGHDAD

All Cheats: At the main menu, **press L, L, R, R, X, X, Y, Y, B, B.** Then, select Options, and at the Options screen, choose Cheats. If you entered the code correctly, all cheats will be available

CONFLICT: GLOBAL TERROR

Unlock Cheat Menu: At the Main Menu, **press L, R, L, R, X, White, Black, X.** If you entered the code correctly, you'll see a confirming message onscreen.

CONFLICT: VIETNAM

Cheat Menu: At the main menu, **press R, R, L, L, B, B, Y, Y, X, X, White.** If you entered the code correctly, the Cheat menu will be selectable at the main menu.

CONSTANTINE

During gameplay, **press Back** to access the Journal. At the Journal screen, enter the following codes to unlock the corresponding cheats. If you entered the code correctly, you'll see a confirming flash onscreen.

Big Fireballs: Press Y, Y, Y, Left, Right, Right, Left, Left, Right.

Big Weapons: Press Left, X, X, X, Y, Y, Y.

Infinite Soul Spell Energy: Press Left, Right, Right, Left, Left, Right, Right, Left, Y, Y.

Rapid-Fire Shotgun: Press White, Left, Black, Left, Y, X, Y, X.

CRASH BANDICOOT: THE WRATH OF CORTEX

Unlock All Levels: Start a new game, and at the name entry screen, enter `WOMBAT` as a profile name. If done correctly, the game will begin with 106% completed and all levels unlocked.

CRIMSON SKIES: HIGH ROAD TO REVENGE

During gameplay, enter the following codes to unlock these cheats. If you entered the code correctly, you'll hear a confirming sound.

All Planes: Press Y, X, B, Y, Black.

Cash Money: Press A, Y, A, Y, Black.

Extra Tokens: Press X, B, X, B, Black.

God Mode: Press Y, A, X, B, Black.

DANCE DANCE REVOLUTION ULTRAMIX

Unlock All Music and Clear Challenge Mode: At the main menu, plug in a controller into port 4. Using the port-4 controller, select Options and then Credits. At the Credits screen, **press Up, Up, Down, Down, Left, Right, Left, Right, B, A.** If you entered the cheat correctly, you'll see the screen flash.

DARK SUMMIT

Unlock All Boarders: During gameplay, **simultaneously press and hold Back and Start, and then press Y, L, X, B, R, A, R, B.** If you entered the code correctly, you'll hear a sound. Quit the game, and at the Main Menu, select Play Dark Summit. At the Choose Challenge screen, select Continue Game, and all boarders will be available at the Rider Select screen.

THE DA VINCI CODE

Passwords: At the Game Menu, select Options, and then select Codes to enter the password input screen. Enter the following passwords to unlock the corresponding cheats. If you entered a password correctly, you'll see a confirming message onscreen.

Passwords are not case sensitive

Bonuses:	ET IN ARCADIA EGO
Double Health	SACRED FEMININE
God Mode:	VITUVIAN MAN
One Hit Kills	PHILLIPS EXETER
One Hit Kills with Weapon:	[illegible]
Unlock All Missions	CLOS LUCE 1519
Visual Database Entries:	APOCRYPHA

DESTROY ALL HUMANS!

Pause the game, **press and hold L,** and then enter the following codes to unlock the corresponding cheats. If you entered a code correctly, you'll see a confirming message onscreen.

Ammo-A-Plenty: Press Left, Y, White, Right, Black, X.

Aware Like a Fox: Press Right, X, White, Black, Right, White.

Bulletproof Crypto: Press X, Y, Left, Left, Y, X.

Deep Thinker: Press Black, White, Y, Right, White, Y.

Nobody Loves You: Press White, Right, White, Black, X, Right.

Mothership Cheat: At the mothership menu, **press and hold L, and then press Black, Black, White, White, Left, Right, Left, Right, White, Black** to increase your DNA. If you entered the code correctly, you'll see a confirming message onscreen.

DOOM 3

Invincibility: During gameplay, **press and hold L, and then press X, Y, B, A.** If you entered the code correctly, the cheat will immediately take effect and you will be invincible.

Skip Level: During gameplay, **press and hold L, and then press B, A, X, Y.** If you entered the code correctly, the cheat will immediately take effect.

DOOM 3: RESURRECTION OF EVIL

Cheats for Ultimate Doom, Doom II, and Doom II Master Levels: During gameplay, enter the following codes to unlock the corresponding cheats. If you entered the code correctly, you'll see a confirming message onscreen.

200% Armor, All Keys and Weapons, and Full Ammo: Press and hold L, and then press A, B, A, B.

Berserk Mode: Press and hold L, and then press X, X, X, Y.

Complete Current Mission: Press and hold L, and then press A, A, B, B.

God Mode: Press and hold L, and then press A, A, A, A.

God Mode for Campaign: During gameplay, press Black, highlight "Objectives," **press and hold L, and then press X, Y, B, A.** If you entered the code correctly, the cheat will take effect immediately.

DRIV3R

At the main menu, enter the following codes to unlock the corresponding cheats. If you entered the cheat correctly, you'll hear a confirming tone.

All Missions: Press X, X, Y, Y, R, R, L.

All Vehicles: Press X, X, Y, Y, L, R, L.

All Weapons: Press L, L, X, Y, Y, R, R

Invincibility: Press X, Y, L, R, L, R, R.

Unlimited Ammo: Press R, R, L, L, X, Y, Y.

DRIVER: PARALLEL LINES

Passwords: During gameplay, pause the game, and then select Cheats from the menu to enter the password input screen. Enter the following passwords to unlock the corresponding cheats. If you entered a password correctly, the cheat will take immediate effect.

Passwords are not case-sensitive

All Vehicles:	CARSHOW
Free Upgrades:	TOOLEDUP
Infinite Ammo:	GUNBELT
Infinite Nitrous:	ZOOMZOOM
Invincibility:	IRONMAN
Invincible Cars:	ROLLBAR
Weaker Cops:	KEYSTONE
Weapons:	GUNRANGE

THE ELDER SCROLLS III: MORROWIND

During the game, **press B** to bring up the stats menu. Highlight the stat you want to raise, enter the appropriate code, and then **press and hold A** until the desired stat level is reached.

Fatigue: Press Black, Black, White, White, Black.

Health: Press Black, White, Black, Black, Black.

Magicka: Press Black, White, White, Black, White.

ENTER THE MATRIX

At the A:\> CHEAT prompt, enter CHEAT.EXE, select CHEAT, and then enter the following codes to unlock these cheats.

All Weapons:	0034AFFF
Focus Restored Fast:	FFF0020A
Infinite Ammunition:	1DDF2556
Infinite Focus:	69E5D9E4
Infinite Health:	7F4DF451
Invisibility:	FFFFFFF1
Multiplayer Fighting:	[illegible]

FANTASTIC 4

Enter the following codes at the main menu. If you enter a code correctly, you'll hear a confirming tone.

Infinite Cosmic Power: Press Up, X, X, X, Left, Right, B.

Unlock Secret Bonus Level Hell: Press Right, Right, X, B, Left, Up, Down.

FAR CRY INSTINCTS

During gameplay, pause the game and then select Cheats Menu to enter the Virtual Keyboard screen. Enter the following passwords to unlock the corresponding cheats. If you entered the password correctly, you'll see a confirming message onscreen.

Passwords are case-sensitive.

All Maps:	TheWorldIsMine
Disable Auto-Aim:	NotForSissies
Feral Attack Ability:	PunchMeHard
Health:	GiveMeHealth
Infinite Adrenaline:	VitruvianRush
Infinite Ammo:	BulletsofHell

FIFA STREET

Unlock All Kits: At the Main Menu, **simultaneously press and hold L and Y, and then press Right, Right, Left, Up, Up, Up, Down, Left.** If you entered the cheat correctly, all Kits will be unlocked in the Create Player mode.

FIGHT NIGHT ROUND 2

Unlock Fabolous: At the main menu, select Create Champ and then select New Boxer. Create a new boxer with the first name GETFAB. If you entered the cheat correctly, Fabolous will be a selectable fighter in the heavyweight boxer class at the Select Boxer screen.

FLATOUT 2

Passwords: At the main menu, select Extras, select Enter Code to enter the password input screen, and then enter the following passwords to unlock the corresponding cheats. If you entered a password correctly, the cheat will take effect immediately.

Passwords are not case sensitive

Cash:	gimmecash
Flatmobile:	wotkins
Hoopster:	[illegible]
Rocket Car:	kaljakoppa
School Bus:	gievcarplz

FROGGER: ANCIENT SHADOW

At the main menu, select Secret Code to enter the code-input screen and then enter the following character combinations to unlock the corresponding cheats. If you entered the code correctly, you'll see a confirming message onscreen.

Costume 1:	Lily, Lily, Lily, Lily
Costume 2:	Lumpy, Lumpy, Lumpy, Lumpy
Hidden Image 1:	Frogger, Frogger, Frogger, Frogger
Hidden Image 2:	Finnius, Finnius, Finnius, Finnius
Hidden Image 3:	Berry, Berry, Berry, Berry
Hidden Image 4:	Doctor Wani, Doctor Wani, Doctor Wani, Doctor Wani

FULL SPECTRUM WARRIOR

At the main menu, select Extra Content and then select Cheat Codes. At the cheat-entry screen, enter the following codes to unlock the corresponding cheats. If you entered the code correctly, you'll automatically return to the Extras screen.

Army Training Mode:	HA2P1PY9TUR5TLE
Unlimited Ammo:	MERCENARIES

FULL SPECTRUM WARRIOR: TEN HAMMERS

Unlock All Levels: At the main menu, select Bonus Material, and then select Cheat Menu to enter the password input screen. Enter the password FULLSPECTRUMPWNAGE to unlock all the levels in the game. If you entered the password correctly, you'll see a confirming message onscreen.

FUTURAMA

During gameplay, **press and hold L**, and then enter the following codes to unlock the corresponding cheats. If you entered the code correctly, the cheat will immediately take effect.

Extra Lives: Press A, press and hold R, press X, Y, release R, press A, press and hold R, press X, Y, B, A, Black, release R, press A, press and hold R, press Back.

Invincibility: Press A, press and hold R, press X, Y, release R, press A, press and hold R, press X, Y, B, A, Black, Y, Back.

Maximum Ammo: Press A, press and hold R, press X, Y, release R, press A, press and hold R, press X, Y, B, A, Black, release R, press B, press and hold R, press Back.

Maximum Special Move Charges: Press A, press and hold R, press X, Y, release R, press A, press and hold R, press X, Y, B, A, Black, release R, press X, press and hold R, press Back.

Refill Health Meter: Press A, press and hold R, press X, Y, release R, press A, press and hold R, press X, Y, B, A, Black, release R, press Y, press and hold R, press Back.

Unlock All Movies, Music, and Gallery Pictures: Press A, press and hold R, press X, Y, release R, press A, press and hold R, press X, Y, B, A, Black, B, Back.

Warp to the Last Level: Press A, press and hold R, press X, Y, release R, press A, press and hold R, press X, Y, X, Y, Y, release R, press A, press and hold R, press Back.

THE GODFATHER

At the Join the Family menu, where you can view the Film Archives, enter the following code to unlock the corresponding cheat. If you entered the code correctly, the cheat will take effect immediately.

All Movies: Press Y, X, Y, X, X, L3. Press Y, X, Y, X, X, L3.

Pause the game and then enter the following codes to unlock the corresponding cheats. If you entered a code correctly, the cheat will take effect immediately.

$5,000: Press X, Y, X, X, Y, L3.

Full Ammo: Press Y, Left, Y, Right, X, R3.

Full Health: Press Left, X, Right, Y, Right, L3.

GRAND THEFT AUTO DOUBLE PACK GRAND THEFT AUTO III

During a game, enter the following codes to unlock these cheats. If you entered the code correctly, you'll hear a sound and the name of the cheat will appear onscreen.

All Weapons: Press Black, Black, L, Black, Left, Down, Right, Up, Left, Down, Right, Up.

Alternate Costumes: Press Right, Down, Left, Up, L, White, Up, Left, Down, Right.

Extra Money: Press Black, L, L, Left, Down, Right, Up, Left, Down, Right, Up.

Full Armor: Press Black, Black, L, White, Left, Down, Right, Up, Left, Down, Right, Up.

Full Health: Press Black, Black, L, R, Left, Down, Right, Up, Left, Down, Right, Up.

Lower Wanted Level: Press Black, Black, L, Black, Up, Down, Up, Down, Up, Down.

Tank: Press B, B, B, B, B, B, R, White, L, Y, B, Y.

GRAND THEFT AUTO DOUBLE PACK GRAND THEFT AUTO: VICE CITY

Enter the following codes during gameplay and not while the game is paused. When a code is entered correctly, "Cheat Activated" will appear in the upper-left corner of the screen.

Armor Cheat: Press R, Black, L, A, Left, Down, Right, Up, Left, Down, Right, Up.

Health Cheat: Press R, Black, L, B, Left, Down, Right, Up, Left, Down, Right, Up.

Heavy Weapon Cheat: Press R, Black, L, Black, Left, Down, Right, Up, Left, Down, Down, Down.

Light Weapon: Press R, Black, L, Black, Left, Down, Right, Up, Left, Down, Right, Up.

Lower Wanted Level: Press R, R, B, Black, Up, Down, Up, Down, Up, Down.

Medium Weapon: Press R, Black, L, Black, Left, Down, Right, Up, Left, Down, Down, Left

Rhino Tank: Press B, B, L, B, B, B, L, White, R, Y, B, Y.

GRAND THEFT AUTO: SAN ANDREAS

Enter the following codes during gameplay and not while the game is paused. If you entered the code correctly, you'll see a confirming message onscreen.

$250,000, Full Health, and Full Armor: Press R, Black, L, A, Left, Down, Right, Up, Left, Down, Right, Up.

Adrenaline Mode: Press A, A, X, R, L, A, Down, Left, A.

All Cars Have Nitrous: Press Left, Y, R, L, Up, X, Y, Down, B, White, L, L.

All Vehicle Skills: Press X, White, A, R, White, White, Left, R, Right, L, L, L.

Cars Have Perfect Handling: Press Y, R, R, Left, R, L, Black, L.

Drive on Water: Press Right, Black, B, R, White, X, R, Black.

Infinite Ammo: Press L, R, X, R, Left, Black, R, Left, X, Down, L, L.

Infinite Health: Press Down, A, Right, Left, Right, R, Right, Down, Up, Y.

You will still retain damage from drowning, explosions, and falling

Infinite Lung Capacity: Press Down, Left, L, Down, Down, Black, Down, White, Down.

Jet Pack: Press Left, Right, L, White, R, Black, Up, Down, Left, Right

Lock Hunger Meter: Press X, White, R, Y, Up, X, White, Up, A.

Lock Wanted Level: Press B, Right, B, Right, Left, X, Y, Up.

Lower Wanted Level: Press R, R, B, Black, Up, Down, Up, Down, Up, Down.

Massive Bunny Hops: Press Y, X, B, B, X, B, B, L, White, White, R, Black.

Mega Punch: Press Up, Left, A, Y, R, B, B, B, White.

No Pedestrians or Traffic: Press A, Down, Up, Black, Down, Y, L, Y, Left.

Really Muscled C.J.: Press Y, Up, Up, Left, Right, X, B, Left.

Really Skinny C.J.: Press Y, Up, Up, Left, Right, X, B, Right.

Respect Upgrade: Press L, R, Y, Down, Black, A, L, Up, White, White, L, L.

Stunt Plane: Press B, Up, L, White, Down, R, L, L, Left, Left, A, Y.

Weapon Cheat 1: Press R, Black, L, Black, Left, Down, Right, Up, Left, Down, Right, Up.

Weapon Cheat 2: Press R, Black, L, Black, Left, Down, Right, Up, Left, Down, Down, Left.

Weapon Cheat 3: Press R, Black, L, Black, Left, Down, Right, Up, Left, Down, Down, Down.

GUNMETAL

At the Select Mission screen, enter the following codes to unlock the corresponding cheats. If you entered the code correctly, you will hear a sound.

Cheat Mode: Press Left Thumbstick, Black, R, Right Thumbstick, White, L.

Spoof Mission Briefing: At the Armory screen, press L, L, R, R, Left Thumbstick, Right Thumbstick If you entered the code correctly, you will hear a sound.

HITMAN: CONTRACTS

Level Complete: During gameplay, press R, L, Up, Down, X, A, Left Thumbstick, B, A, B, A. If you entered the code correctly, the level will end automatically.

Unlock All Levels: At the main menu, press X, Y, B, Left, Up, Right, L, R. If you entered the code correctly, a level select menu will appear.

HITMAN 2: SILENT ASSASSIN

During gameplay, quickly enter the following codes to unlock these cheats. If you entered the code correctly, the name of the cheat will appear onscreen.

All Weapons: Press R, L, Up, Down, A, Up, X, A.

Complete Level: Press R, L, Up, Down, A, Left Thumbstick, B, A, B, A.

God Mode: Press R, L, Up, Down, A, R, L, Black, White

Level Select: At the main menu, press R, L, Up, Down, A, Left Thumbstick, X, Y, B. If you entered the code correctly, a level select menu will appear onscreen.

HUNTER: THE RECKONING

All Weapons: During gameplay, press B, Up, Left, Down, Right, B, B. If you entered the code correctly, you'll have all weapons.

THE INCREDIBLE HULK: ULTIMATE DESTRUCTION

At the main menu, select Extras and then select Code Input. Enter the following passwords to unlock the corresponding cheats. If you entered the password correctly, you'll see a confirming message onscreen.

American Flag Shorts:	AMERICA
Canadian Flag Shorts:	OCANADA
Double Value of Health Pickups:	BRINGIT
Get 15,000 Smash Points:	SMASH15
Sepia Mode:	HISTORY

INDIANA JONES AND THE EMPEROR'S TOMB

Invincibility: At the title screen, simultaneously press and hold L and R, and then press Up, Up, Down, Up, A, X, A, B, Up, Down, Y, Start. If you entered the code correctly, you'll hear a confirming sound and Indy will be invincible when you start the game.

JAWS: UNLEASHED

Passwords: At the main menu, select New Game, and then enter the following passwords to unlock the corresponding cheats. If you entered a password correctly, the cheat will take effect immediately.

Passwords are not case-sensitive

1 Million Points:	blooood
Unlock All Levels:	shaaark

KUNG FU CHAOS

At the main menu, press and hold the Left Thumbstick, and then enter the following codes to unlock these cheats. If you entered the code correctly, a crowd will cheer.

All Cheats: Press Left, Up, X, Up, Right, Y, Left, A, Right, Down.

Unlock Everything: Press A, Left, Left, B, Right, A, White, Left

LAND OF THE DEAD: ROAD TO FIDDLER'S GREEN

During gameplay and not while the game is paused, enter the following codes to unlock the corresponding cheats. If you entered the code correctly, the cheat will take effect immediately.

All Weapons: Press Up, Down, Left, Right, A, B.

God Mode: Press Up, Down, Left, Right, Up, Down, Left, Right

LEGO *STAR WARS* II: THE ORIGINAL TRILOGY

Passwords: At the Mos Eisley Cantina, select Enter Code, and then enter the following passwords to unlock the corresponding cheats. If you entered a password correctly, you'll see a confirming message onscreen.

Passwords are not case-sensitive

Beach Trooper:	UCK868
Ben Kenobi:	BEN917

Bespin Guard:	VHY832
Bib Fortuna:	WTY721
Boba Fett:	HLP221
Death Star Trooper:	BNC332
Ewok:	TTT289
Gamorean Guard:	YZF999
Gonk Droid:	NFX582
Grand Moff Tarkin:	SMG219
Greedo:	NAH118
Han Solo:	YWM840
IG-88:	NXL973
Imperial Guard:	MMM111
Imperial Officer:	BBV889
Imperial Shuttle Pilot:	VAP664
Imperial Spy:	CVT125
Jawa:	JAW499
Lobot:	UUB319
Palace Guard:	SGE549
Rebel Pilot:	CYG336
Rebel Trooper:	EKU849
Sandtrooper:	YDV451
Skiff Guard:	GBU888
Snowtrooper:	NYU989
Stormtrooper:	PTR345
The Emperor:	HHY382
TIE Fighter:	HDY739
TIE Fighter Pilot:	NNZ316
TIE Interceptor:	QYA828
Tusken Raider:	[illegible]
Ugnaught:	UGN694

THE LORD OF THE RINGS: THE TWO TOWERS

Pause the game, **simultaneously press and hold L and R**, and then enter the following codes to unlock these cheats. If you entered the code correctly, you'll hear a sound.

All Upgrades: Press A, A, Down, Down.

Restore Health: Press Y, Down, A, Up.

MADDEN NFL 06

Card Passwords: At the main menu, select My Madden and then select Madden Cards. At the Madden Cards menu, select the Madden Codes option. Enter the following codes to unlock the corresponding cheats. If you entered the code correctly, you'll see a confirming message onscreen.

Passwords are case-sensitive

1st and 15:	[illegible]
1st and 5:	2Y7L8B
3rd Down:	3F9G4J
5th Down:	3E9R4V
Da Boss:	3J3S9Y
Donovan McNabb	8Q2J2X
Extra Credit:	3D3Q3P
Human Plow:	3H3U7F
Super Dive:	3H8M5U
Tight Fit:	3D8X6T
Unforced Errors:	2Z2F4H

MADDEN NFL 07

Card Passwords: At the main menu, select My Madden, select Madden Cards, select Madden Codes, and then enter the following passwords to unlock the corresponding cheats. If you entered a password correctly, you'll see a confirming message onscreen

Passwords are case-sensitive.

Lame Duck:	5LAW00
Mistake Free:	XL7SP1
Quarterback on Target:	WROA0R

MAJOR LEAGUE BASEBALL 2K6

Passwords: At the Main Menu, select My 2K6 and then select Enter Cheat Code to enter the game's password-input screen. Enter the following passwords to unlock the corresponding cheats. If you entered a password correctly, the cheat will take effect immediately.

Passwords are case-sensitive. A " " designates a blank space.

[illegible]	Crazy _ Hops
Rocket Arms:	Gotcha
Super Pitches:	Unhittable
Super Wall Climbs:	Last _ Chance
Topps 2K6 Stars:	[illegible]
Unlock Everything:	Derek _ Jeter

MARC ECKO'S GETTING UP: CONTENTS UNDER PRESSURE

Passwords: At the Game Information Screen, select Options, select Codes, and then enter the following passwords to unlock the corresponding cheats. If you entered a password correctly, the cheat will take effect immediately.

Passwords are case-sensitive.

All Characters:	STATEYOURNAME
Art	SIRULLY
Combat Upgrades:	DOGTAGS
Everything in Black Book:	SHARDSOFGLASS
Infinite Health:	MARCUSECKOS
Infinite Skills:	FLIPTHESCRIPT
iPod Stuff:	GRANDMACELIA
Legends:	NINESIX
Levels Unlocked:	IPULATOR
Max Health:	BABYLONTRUST
Max Skills:	VANCEDALLISTER
Movies:	DEXTERCROWLEY

MARVEL NEMESIS: RISE OF THE IMPERFECTS

Card Passwords: At the main menu, select Options and then select Cheats to enter the password-input screen. Enter the following passwords to unlock the corresponding cheats. If you entered the password correctly, you'll see a confirming message onscreen.

Passwords are case-sensitive

Unlock All Fantastic Four Comics:	SAVAGELAND
Unlock All Tomorrow People Comics:	NZONE

MAX PAYNE 2: THE FALL OF MAX PAYNE

All Game Modes and Levels: During gameplay, **press X, X, X, A, Left, Right, Left, Right, X, X, X, A, Left, Right, Left, Right. Press Back** to return to the Main Menu and then select New Game to access the Select Game Mode screen.

Refill Ammo, Painkillers, and Bullet Time: At the main menu, **simultaneously press and hold L and R, and push in both analog sticks until you hear them click. Continue to hold the buttons, and then press White, Black, Black, White, White, Black.** If done correctly, a Cheats option will appear at the bottom of the main menu. To activate the cheat, **press Back** during gameplay to return to the main menu, select Cheats, and then choose Refill. When you resume the game, all of your ammunition, painkillers, and Bullet Time will be replenished.

MEDAL OF HONOR: FRONTLINE

Invincibility: Pause the game and then **press X, L, B, R, Back, Y, X.** If you entered the code correctly, the game will automatically resume, and you'll be invincible.

MEDAL OF HONOR: RISING SUN

At the main menu, select Options, and at the Options screen, choose Passwords. Enter the following passwords to unlock these cheats. Return to the Options screen and select Bonus, and if you entered the password correctly, the unlocked cheat will be available for activation.

Achilles Head:	CARDINAL
All Replay Items:	BOXFISH
Bullet Shield:	WRASSE
Immortality:	BANNER
Invisible Soldiers:	PARROT
Men with Hats:	DOTTYHAT
Rubber Grenades:	BETTA
Silver Bullet Mode.	BATFISH
Unlimited Ammo:	JAWFISH

MERCENARIES

During gameplay, **press Select** to access the PDA and then select Factions. At the Factions screen, enter the following codes to unlock the corresponding cheats. If you entered the code correctly, you'll hear a confirming tone.

$1,000,000: Press Right, Down, Left, Up, Up, Left, Down, Right.

All Items in Merchant of Menace Shop: Press Down, Down, Down, Down, Up, Left, Right, Right.

Infinite Ammo: Press Right, Left, Right, Right, Left, Right, Left, Left.

Infinite Health: Press Up, Down, Up, Down, Left, Right, Left, Right.

MIDNIGHT CLUB 3: DUB EDITION

At the main menu, select Options and then select Cheat Codes. Enter the following passwords to unlock the corresponding cheats. If you entered the password correctly, you'll see a confirming message onscreen.

Passwords are case-sensitive

Add $1 to Career Money:	kubmir
Chrome Body:	haveyouseenthisboy

No Damage:	ontheroad
Special Move Agro:	dfens
Special Move Roar:	Rjnr
Special Move Zone:	allin
Unlock All Cities:	roadtrip

MIDNIGHT CLUB 3: DUB EDITION REMIX

Passwords: At the main menu, select Options and then select Cheat Codes to enter the password-input screen. Enter the following passwords to unlock the corresponding cheats. If you entered a password correctly, the cheat will take effect immediately.

Passwords are case-sensitive

Agro Move:	dfens
All Cities:	roadtrip
All Cities for Arcade Mode:	crosscountry
Bunny Ears:	getheadl
Faster Pedestrians:	urbansprawl
Flaming Head:	trythisathome
Increase Car Mass:	hyperagro
No Damage:	ontheroad
Pumpkin Head:	getheadk
Roar:	R0ar
Snowman Head:	getheadm
Yellow Smile:	getheadj
Zone:	allin

MIDTOWN MADNESS 3

All Cars: At the car selection screen, **press and hold the Left Thumbstick, and then press L, R, L, L, L, R, R, R, L, L, R, R.** If you entered the code correctly, all cars will be available.

MISSION IMPOSSIBLE: OPERATION SURMA

Level Select: At the Main Menu, select Profiles. At the Profiles screen, highlight "Jasmine Curry" and then **simultaneously press L, R, B, and Y.** If you entered the code correctly, levels will be available for selection at the Main Menu.

MTX MOTOTRAX

At the main menu, select Options, and at the Options screen, select Cheats. At the Enter Cheat Code screen, enter the following codes to unlock the corresponding cheats. If you entered the code correctly, the cheat will be unlocked in its respective menu.

Unlock All Sobe Gear:	SOB3
Unlock Maggot Rider And Slipknot Bike:	86657457
Unlock Officer Dick:	BADG3

MX VS. ATV UNLEASHED

At the main menu, select Options and then select Cheat Codes. At the Cheat Code screen, enter the following passwords to unlock the corresponding cheats. If you entered the password correctly, you'll see a confirming message onscreen.

1,000,000 Points:	BROKEASAJOKE
50cc Bike Class:	MINIMOTO
All Freestyle Tracks:	BUCKIT
All Gear:	WARDROBE
All Machines:	LEADFOOT
All Pro Riders:	WANNABE
Unlock Everything:	COOLAZY

NARC

During gameplay, enter the following codes to unlock the corresponding cheats. If you entered the code correctly, you'll see a confirming message onscreen

All Drugs: Simultaneously press L, R, and Left Thumbstick repeatedly.

All Weapons: Simultaneously press L, R, and Right Thumbstick repeatedly

Invincibility: Simultaneously press L, R, and A repeatedly.

Unlimited Ammo: Simultaneously press L, R, and Down repeatedly.

NASCAR 07

At the main menu, select Game Modes, select First to the Top, and then select No when asked if you want to participate in the Allstate Qualifiers to enter the Edit Driver screen. Enter the following sets of passwords as your character's first and last name to unlock the corresponding cheats. If you entered a set of passwords correctly, the cheat will take effect immediately.

Passwords are case-sensitive. A "_" designates the division between first and last name

$10 Million:	GiveMe _ More
Al Chase Plates	ItsAll ForMe
Boost Fan Support:	AllMine _ Fans
Boost Prestige:	Outta MyWay

NBA STREET VOL. 2

At the User Setup screen, enter a name and "Enter cheat codes now" will appear at the bottom of the screen. **Press and hold L**, and then enter the following codes to unlock these cheats. If you entered the code correctly, you'll hear a sound.

All Courts: Press X, Y, Y, X.

All Jerseys: Press B, Y, X, X.

All NBA Legends: Press B, Y, Y, X.

Show Ball Trails: Press Y, Y, Y, X

Street Kids: Press Y, Y, B, X.

Tiny Players: Press Y, Y, B, X.

Unlimited Turbo: Press X, X, Y, Y

Unlock St. Lunatics: Press X, Y, B, Y.

NCAA FOOTBALL 07

Passwords: At the main menu, select My NCAA, select Pennant Collection to enter the password input screen, and then enter the following passwords to unlock the corresponding cheats. If you entered a password correctly, you'll see a confirming message onscreen.

Passwords are case-sensitive. A "_" designates a blank space.

1st and 15 Pennant:	thanks
2004 All-Americans #273:	fumble
Alabama All-Time Team:	roll _ tide
Arizona Mascot Team:	bear _ down
Arkansas All-Time Team:	woopigsooie
Auburn All-Time Team:	war _ eagle
Blink Pennant:	for
Boing Pennant:	registering
Butter Fingers:	[illegible]
Clemson All-Time Team:	death _ valley
Colorado All-Time Team:	glory
Cuffed #207:	ea sports
Florida State All-Time Team:	uprising
Florida All-Time Team:	great _ to _ be
Georgia All-Time Team:	hunker _ down
Georgia Tech Mascot Team:	ramblinwreck
Hurricane:	[illegible]
Instant Freeplay:	impact
Iowa All-Time Team:	go _ Iowa
Iowa State Mascot Team:	red _ and _ gold
Jumbotrons Off:	[illegible]
Kansas Mascot Team:	rockchalk
Kansas State All-Time Team:	victory
Kentucky Mascot Team:	on _ on _ uk
LSU All-Time Team:	[illegible]
Miami All-Time Team:	raising cane
Michigan All-Time Team:	go _ blue
Michigan State Mascot Team:	go _ green
Minnesota Mascot Team:	rah _ rah _ rah
Mississippi State All-Time Team:	hail _ state
Missouri All-Time Team:	[illegible]
Mo-asses	game time
Nebraska All-Time Team:	go _ big _ red
Nike Free #213:	break _ free
North Carolina All-Time Team:	rah _ rah
North Carolina State Mascot Team:	go _ pack
Notre Dame All-Time Team:	golden _ domer
Northwestern Mascot Team:	go _ cats
Ohio State All-Time Team:	killer _ nuts
Oklahoma State All-Time Team:	go _ pokes
Oklahoma All-Time Team:	boomer
Oregon All-Time Team:	quack _ attack
Penn State All-Time Team:	[illegible]
Pittsburgh All-Time Team:	lets _ go _ pitt
Purdue All-Time Team:	boiler _ up
Stiffed #222:	ncaa
Syracuse All-Time Team:	orange _ crush
Take Your Time #224:	football
Tennessee All-Time Team:	big _ orange
Texas A&M All-Time Team:	gig _ em
Texas All-Time Team:	hook _ em
Texas Tech #160:	fight
UCLA All-Time Team:	mighty
USC All-Time Team:	fight _ on
Virginia All-Time Team:	wahoos
Virginia Mascot Team:	hail _ wv
Virginia Tech All-Time Team:	tech _ triumph
Wake Forest Mascot Team:	go _ deacs _ go
Washington All-Time Team:	bow _ down
Washington State Mascot Team:	all hail
Wisconsin All-Time Team:	u _ rah _ rah

NEED FOR SPEED UNDERGROUND

At the Main Menu, enter the following codes to unlock these cheats. Select Quick Race, and if you entered the code correctly, the unlocked tracks will be available.

All Circuit Tracks: Press Down, R, R, R, Black, Black, Black, X.

All Drag Tracks: Press Right, X, Left, R, X, L, White, Black

All Drift Tracks: Press Left, Left, Left, Left, Right, Black, R, White.

All Sprint Tracks: Press Up, Black, Black, Black, R, Down, Down, Down.

Drift Physics: Press R, Up, Up, Up, Down, Down, Down, L.

NEED FOR SPEED UNDERGROUND 2

Best Buy Car Vinyl: At the title screen, **press Up, Down, Up, Down, Down, Up, Right, Left.** If you entered the cheat correctly, you'll hear a confirming tone and the Best Buy vinyl will be available in the Graphics Shop.

OUTLAW GOLF

Unlock Everything: Start a new game, and at the Enter Name screen, input `Golf Gone Wild` (case-sensitive) as a name. If done correctly, all golfers, courses, and clubs will be available.

OUTLAW GOLF 2

Unlock Everything: At the Select Game screen, choose Create, and at the Create Game screen, enter `I _ Have _ No _ Time` (the password is case-sensitive, and a "_" designates a space). If done correctly, all golfers, courses, and clubs will be available.

OUTLAW TENNIS

Unlock Everything: At the main menu, select Create and then enter your name as `Cut _ To _ The _ Chase` (case-sensitive, and a " " designates a blank space). Then, **simultaneously press and hold R and L** while your profile is being saved. If you entered the password correctly, the cheat will take effect immediately.

OUT RUN 2

At the main menu, select Out Run Challenge and then **press X** to access the Gallery. At the Gallery screen, enter the following codes to unlock the corresponding cheats. If you entered the password correctly, you'll see a confirming message.

All Bonus Tracks:	TIMELESS
All Cars:	DREAMING
All Mission Stages:	THEJOURNEY
All Music:	RADIOSEGA
Original Out Run:	NINETEEN86

PAINKILLER: HELL WARS

During gameplay, and not while the game is paused, enter the following codes to unlock the corresponding cheats. If you entered a code correctly, you'll see a confirming message onscreen.

Demon Mode: Simultaneously press and hold White and L, and then press X.

God Mode: Simultaneously press and hold White and L, and then press B.

PARIAH

God Mode: During gameplay, **press Start**, select Settings, and then select Cheat Codes. At the Enter Cheat Codes screen, **press Up, L, X, L.** If you entered the cheat correctly, you'll see a confirming message onscreen.

PETER JACKSON'S KING KONG

You can enter the following codes at either the main menu or the pause menu during gameplay. **Simultaneously press and hold L and R, and then press Down, X, Up, Y, Down, Down, Up, Up** to unlock the Cheat menu. Select Cheat and then enter the following passwords to unlock the corresponding cheats. If you entered the password correctly, the cheat will take effect immediately.

Passwords are case-sensitive. A "_" designates a blank space.

999 Ammo:	KK _ 999 _ mun
All Extras:	KKmuseum
All Levels Unlocked:	KKstOry
God Mode:	8wonder
Machine Gun:	KKcapone
One-Hit Kills:	GrosBras
[illegible]	[illegible]
Sniper Rifle:	KKsnIper
Unlimited Spears:	lance _ Inf

PRINCE OF PERSIA: THE SANDS OF TIME

Play Original Prince of Persia in 3D: At the Main Menu, start a new game. When the Prince is on the balcony, **press and hold the Left Thumbstick, and then press A, X, Y, B, Y, A, X, B.** If you entered the code correctly, you'll see a load screen.

PROJECT GOTHAM RACING

Unlock All Cars and Tracks: At the Load or Create New screen, select Create New Driver. At the Setup Driver screen, choose Driver Name, and then enter `Nosliw` (case-sensitive) as a name. Start a game, and if you entered the name correctly, all tracks and cars will be available.

THE PUNISHER

Unlock Everything Except Upgrades: At the Profiles screen, create a new profile with the password `V _ PIRATE` (a "_" indicates a blank space). If you entered the password correctly, you'll unlock everything except upgrades.

RETURN TO CASTLE WOLFENSTEIN: TIDES OF WAR

During gameplay, enter the following codes to unlock the corresponding cheats. If you entered the code correctly, you'll see a confirming message onscreen

All Weapons and Ammo: Press and hold Back, and then press A, B, Y, X.

God Mode: Press and hold Back, and then press A, X, Y, B.

ROBOTECH: INVASION

At the main menu, select Options and then select Extras. At the Extras screen, **press X** and then enter the following codes to unlock the corresponding cheats. If you entered the password correctly, you'll see a confirming message.

1 Hit Kill:	DUSTYAYRES
All Levels:	RECLAMATION
Invincibility:	[illegible]
Unlimited Ammo:	TRGRHPY

ROCKY

All Boxers and Arenas: At the main menu, **press and hold R, and then press Up, Down, Down, Left, Left, L.** If you entered the code correctly, Rocky will grunt.

ROGUE OPS

Pause the game and enter the following codes to unlock these cheats. If you entered the code correctly, you'll hear a gunshot.

Level Skip: Press Black, X, Black, Y, Black, Left, Black, Right, Black, White, White, X, White, Y, White, Left, White, Right, X.

Unlimited Bullets: Press X, Y, X, Y, X, Y, X, Y, Left, Y, X, Y, X, Y, X, Y, X.

Unlimited Life: Press Left, Right, Right, Left, Left, Right, Right, Left, Left, Right, Right, Left, X, X.

SECRET WEAPONS OVER NORMANDY

At the title screen, enter the following codes to unlock these cheats. If you entered the code correctly, you'll receive a message.

All Instant Action Environments: Press Left, Right, Up, Down, Left, Right, L, R, L, R.

All Levels and Planes: Press Y, Y, Y, X, X, X, L, R, Black, Black, White, White.

God Mode: Press Up, Down, Left, Right, Left, Left, Right, Right, L, L, R, R, White, Black.

Infinite Ammo: Press Up, Right, Down, Left, Up, Right, Down, Left, L, R.

Master Code: Press Y, Y, Y, X, X, X, L, R, Black, Black, White, White.

SERIOUS SAM

Unlock Cheats: Pause the game, and at the pause menu, **press and hold the Left Thumbstick, and then press Black, White, Black, White, Y.** If you entered the code correctly, a Cheats option will appear at the pause menu.

SERIOUS SAM II

Unlock Cheat Menu: During gameplay, pause the game, **press and hold R**, and then **press Black, White, Black, White, Black, White.** If you entered the code correctly, the cheat will take effect immediately.

SHADOW OPS: RED MERCURY

At the Main Menu, select Options and then select Cheats. At the Cheats screen, enter the following codes to unlock the corresponding cheats. If you entered the cheat correctly, you'll see a confirming message.

All Co-Op Play Maps:	WANDERLUST
All Single-Player Maps:	HAPPYCAMPER

SHATTERED UNION

During Campaign Mode, **press Start**, select Cheat, and then enter the following codes to unlock the corresponding cheats. If you entered the code correctly, the cheat will take effect immediately.

$100,000 in Treasury: Press X, X, A, A, Y.

Raise Political Reputation by 1 Point: Press X, B, B, X, B.

Skip Current Week: Press X, Y, X, B, A

Win Civil War: Press X, B, A, B, Y.

THE SIMPSONS HIT & RUN

At the main menu, select Options. At the Options screen, **simultaneously press and hold L and R**, and then enter the following codes to unlock these cheats. If you entered the code correctly, you'll hear a horn

Credits: Press A, X, X, Y.

Faster Cars: Press X, X, X, X.

Fastest Cars: Press Y, Y, Y, Y.

Grid Mode: Press B, A, B, Y.

Infinite Car Health: Press Y, A, Y, A

Leap: Press X, X, X, Y

More Camera Angles: Press B, B, B, A.

One Hit Kills: Press Y, Y, X, X.

Red Brick Car: Press B, B, Y, X.

Speedometer Display: Press Y, Y, B, X.

Tripping Mode: Press Y, B, Y, B.

THE SIMPSONS ROAD RAGE

At the Main Menu, select Options. At the Options screen, enter the following codes to unlock these cheats. If you entered the code correctly, you will hear a sound.

2D Characters: Simultaneously press and hold R and L, and then press X, X, X, X.

Christmas Apu: Simultaneously press and hold R and L, and then press B, B, X, B.

Halloween Bart: Simultaneously press and hold R and L, and then press B, B, X, A.

More Money: Simultaneously press and hold R and L, and then press Y, Y, Y, Y.

New Year's Krusty: Simultaneously press and hold R and L, and then press B, B, X, Y.

Night Time Mode: Simultaneously press and hold R and L, and then press A, A, A, A.

Nuclear Bus: Simultaneously press and hold R and L, and then press B, B, Y, A.

Smithers: Simultaneously press and hold R and L, and then press B, B, Y, Y.

Soapbox Car: Simultaneously press and hold R and L, and then press B, B, Y, X.

Stopwatch Mode: Simultaneously press and hold R and L, and then press X, B, Y, A.

Thanksgiving Marge: Simultaneously press and hold R and L, and then press B, B, X, X.

For holiday characters, Nuclear Bus, Smithers, and Soapbox Car, choose any character at the character select screen.

THE SIMS

At the main menu, **simultaneously press and hold L and R**. A cheat menu will appear. Enter the following codes at the Enter Cheat screen, and if done correctly, a message will appear.

A "_" designates a blank space.

All Objects Free:	FREEALL
All Two-Player Games:	MIDAS
First Person View:	FISH_EYE
Party Motel Game:	PARTY_M
Play The Sims Mode Unlocked:	SIMS

THE SIMS: BUSTIN' OUT

During gameplay, **press R, L, Down, Black, Left** to enable these cheats. If done correctly, a gnome will appear.

Fill All Motives: Press R, Left, B, Down, White.

Free Money: Press L, Black, Right, X, Left.

Unlock All Objects: Press Black, Up, Y, Down, R.

Unlock All Socials: Press L, R, A, Down, Black.

SPIDER-MAN

At the main menu, select Specials, and at the Specials screen, choose Cheats. Enter any of the following passwords to unlock the corresponding cheat. If you entered the code correctly, the Green Goblin will laugh.

Cheat Mode: *This will unlock all levels, fighting controls, movies, production art, and training levels.*	ARACHNID
Matrix Attacks:	DODGETHIS

SPONGEBOB SQUAREPANTS: LIGHTS, CAMERA, PANTS!

Passwords: At the Main Menu, select Bonuses, select Rewards, and then select Codes to enter the code-entry screen. Enter the following passwords to unlock the corresponding cheats. If you entered the password correctly, you'll see a confirming message onscreen.

Unlock All Action Figures:	977548
Unlock Hook, Line, and Cheddar Game:	893634
Unlock Silver Story Challenges:	486739

SPY HUNTER 2

All Missions and Weapons: At the Main Menu, press L1, Black, White, R1, R1, White, Black, L1. If you entered the code correctly, you'll hear a confirming sound and all missions and weapons will be available.

SSX 3

At the Main Menu, select Options, and at the Options screen, choose Enter Cheat. Enter any of the following codes to unlock the corresponding cheats. If you entered the code correctly, you'll automatically return to the Options screen. Select Done to return to the Setup Character screen and then choose Rider Details to find the unlocked characters

Passwords are case-sensitive

All Peaks:	biggerthank7
All Playlist Songs:	djsuperstar
Art:	naturalconcept
Boards:	graphicdelight

SSX ON TOUR

At the Main menu, select Extras and then select cheats to enter the Enter Cheats menu. At the Enter Cheats menu, enter the following passwords to unlock the corresponding cheats and then select Done. If you entered the password correctly, you'll see a confirming message onscreen.

Passwords are case-sensitive

All Clothing:	FLYTHREADS
All Levels:	BACKSTAGEPASS
All Movies:	THEBIGPICTURE
Extra Cash:	LOOTSNOOT
Infinite Boost:	ZOOMJUICE
Monster Tricks:	JACKALOPESTYLE
Snowball Fight:	LETSPARTY
Stat Boost:	POWERPLAY
Unlock Characters:	ROADIERROUNDUP

STARSKY & HUTCH

Unlock Everything: Create a new profile, and at the Name Entry screen, enter VADERAM as a name. If you entered the code correctly, all missions, cars, and extra features will be available.

STAR WARS: THE CLONE WARS

Invincibility: At the main menu, select Options, and at the Options screen, select Bonuses. At the Bonuses screen, select Codes and then enter LORDOFSITH. If you entered the cheat correctly, the name of the cheat will appear onscreen.

STAR WARS EPISODE III: REVENGE OF THE SITH

At the main menu, select Settings and then select Codes. At the code-entry screen, enter the following passwords to unlock the corresponding cheats. If you entered the password correctly, you'll see a confirming message onscreen.

All Attacks and Force Power Upgrades:	JAINA
All Bonus Missions:	NARSHADDAA
All Concept Art:	AAYLASECURA
All Duel Arenas:	TANTIVEIV
All Duelist:	ZABRAK
All Movie Clips:	COMLINK
All Story Missions:	KORRIBAN

Fast Force Energy and Health Regeneration:	BELSAVIS
Infinite Force Energy:	KAIBURR
Infinite Health:	XUCPHRA
Super Saber Mode:	SUPERSABERS
Tiny Droid Mode:	071779

STAR WARS JEDI KNIGHT: JEDI ACADEMY

During gameplay, **press and hold the Right Thumbstick**, and then enter the following codes to unlock these cheats. Release the right thumbstick, and if you entered the code correctly, you'll hear a confirming sound.

All Force Abilities: Press Left, Down, Right, Up, Down, Down.

Invincibility: Press Down, Up, Left, Right, Down, Up.

Level Skip: Press Up, Up, Down, Down, Left, Right.

Unlimited Force: Press Up, Down, Up, Left, Up, Right

STAR WARS JEDI KNIGHT II: JEDI OUTCAST

At the Main Menu, select Extras, and at the Extras screen, choose Cheats. At the Cheats screen, enter the following codes to unlock the corresponding cheats. If you entered the code correctly, you'll hear a yell.

All Cheats:	HERGO
Unlimited Force:	SCOOTER

STAR WARS JEDI STARFIGHTER

Unlock Everything: At the main menu, choose Options, and at the options screen, select Code. At the code screen, enter LONGO as a code, and if done correctly, everything will be unlocked at the Bonus Features screen.

STAR WARS: OBI-WAN

Unlock All Missions: At the main menu, select New Game. Enter GREYTHERAT as a name, and if you entered the code correctly, you'll automatically go to the Battle Royale bonus mission and all missions will be unlocked.

THE SUFFERING

During gameplay, **simultaneously press and hold L, R, and X**, and then enter the following codes to unlock the corresponding cheats. If you entered the code correctly, you'll hear a confirming message.

Grenades: Press Right, Right, Right, Left, Left, Left.

Molotov Cocktails: Press Down, Down, Down, Up, Up, Up.

Refill Current Gun Ammo: Press Right, Right, Down, Up, Left, Right, Left, Left, A.

Refill Throw Weapon Ammo: Press Left, Left, Up, Down, Right, Left, Right, Right, A.

THE SUFFERING: TIES THAT BIND

During gameplay, **simultaneously press and hold L, R, and X**, and then enter the following codes to unlock the corresponding cheats. If you entered the code correctly, you'll see a confirming message onscreen.

Invincibility: Press Down, Up, Down, Up.

Maximum Evil Karma: Press Left, Down, Left, Down, Left, Down, A.

SUPERMAN: THE MAN OF STEEL

Pause the game and then enter the following codes to unlock these cheats. If you entered the code correctly, you'll hear an explosion.

Unlimited Health: Press Black, White, L, X, L, White

Unlock Everything: Press R, Black, Y, Black, L, White.

SWAT: GLOBAL STRIKE TEAM

Pause the game, select Options, and then enter the following codes to activate these cheats.

Infinite Ammo: Press Left, Right, Up, Down, Up, Down, Black, White.

Invincibility: Press Up, Down Left, Right, Left, Right, White, Black.

TEENAGE MUTANT NINJA TURTLES 3: MUTANT NIGHTMARE

Passwords: At the main menu, select Options, select Password, and then enter the following passwords to unlock the corresponding cheats. If you entered the password correctly, you'll see a confirming message onscreen.

Infinite Shurikens:	LMFRMSR
Invincibility:	MDLDSSLR
Max Cash:	LMFMLSL
Unlimited Shurikens:	LMDRRMSR

TENCHU: RETURN FROM DARKNESS

All Missions: At the Mission Select screen, **press White, White, L, R, Right, X, Left Thumbstick, Right Thumbstick.** If done correctly, red arrows will appear on the map and all missions will be available.

TOM CLANCY'S RAINBOW SIX 3

God Mode: During gameplay, **press Up, Up, Down, Down, Left, Right, Left, Right, B, A.** If you entered the code correctly, a message will appear onscreen.

TOM CLANCY'S SPLINTER CELL

Unlock All Levels: Start a game, and at the Profile Name screen, enter !LAMAUDITE! as a profile name. If you entered the code correctly, all levels will be available at the Load Level screen.

TONY HAWK'S AMERICAN WASTELAND

At the main menu, select Options and then select Cheat Codes to enter the password-input screen. Enter the following passwords to unlock the corresponding cheats. If you entered the password correctly, you'll hear a confirming sound.

Passwords are case sensitive. A " _ " indicates a blank space

Jason Ellis:	sirius-DJ
Matt Hoffman:	the _ condor
Perfect Grind Balance:	grindXpert
Perfect Manual Balance	2wheels!
Perfect Skitch Balance:	hitc

TONY HAWK'S UNDERGROUND

At the Main Menu, select Options, and at the Options screen, choose Cheat Codes. At the Enter Cheat screen, enter the following password to unlock this cheat. During gameplay, pause the game, select Options from the pause menu, and then select Cheats, and the unlocked cheat will be displayed.

Passwords are case-sensitive

Perfect Rails:	straightedge
Perfect Skitches.	rearrider

TONY HAWK'S UNDERGROUND 2

Unlock Paulie Ryan: At the main menu, select Game Options and then select Cheat Codes. At the Cheat Codes screen, enter 4wheeler (case-sensitive) as a password. If you entered the password correctly, Paulie Ryan will be selectable at the Secret Skaters screen.

UNREAL CHAMPIONSHIP 2: THE LIANDRI CONFLICT

Cheat Menu: Pause the game, then **simultaneously press and hold L and R, and then press White.** If you entered the cheat correctly, the cheat menu will be accessible

URBAN CHAOS: RIOT RESPONSE

Passwords: At the Main Menu, **press Up, Up, Down, Down, Y, Down, Up, Y** to enter the password input menu, and then enter the following passwords to unlock the corresponding cheats. If you entered a password correctly, the cheat will take effect immediately.

Passwords are not case-sensitive

All Levels Unlocked:	keytothecity
Burning Bullets	burningbullet
Disco Mode:	dancingfeet
Headless Mode:	keepyourhead
Long Range Stun Gun:	fryingtime
MK3 Assault Rifle with Infinite Grenades:	ultimatepower
MK4 Pistol:	zerotolerance
See Through Smoke	iseeyou
Squeaky Voices:	whatwasthat
Terror Mode.	burnersrevenge

WWE WRESTLEMANIA 21

Unlock Everything in ShopZone: You must have a previously saved profile for this cheat to work. At the title screen, **simultaneously press and hold L and R, and then simultaneously press White and Black, and then simultaneously press A, B, X, and Y.** If you entered the cheat correctly, everything will be unlocked in the ShopZone.

50 CENT: BULLETPROOF

During gameplay, pause the game, select Codes, select Enter Codes to enter the password-input screen, and then enter the following passwords to unlock the corresponding cheats. If you entered a password correctly, you'll see a confirming message onscreen.

Passwords are case-sensitive. A " " designates a blank space

Action 26:	orangejuice
All Songs:	graballthat50
All Weapons:	gotthemrachets
Blood Hound Counter Ki	gunrunner
Empty Clip Counter Kill:	workout
Exclus ve Songs	50bpexclusives
More Powerful Guns:	the bub is bt[illegible]
My Buddy Video:	sayhellotomylittlefriend
So Seductive Video:	yayoshome

ALIEN HOMINID

Hat Codes: At the main menu, select Options, and at the Options screen, select Player 1 Setup. At the Player 1 Setup screen, select Name and then enter the following codes to unlock the corresponding cheats. If you entered the cheat correctly, you'll hear a confirming sound.

Brown Wig:	TOMFULP
Red Pompadour:	BEHEMOTH

BATMAN VENGEANCE

At the main menu, enter the following codes to unlock the corresponding cheat. If you entered the code correctly, you will hear a sound.

All Power Moves: Press L, L, R, R, L, R, L, R.

Infinite Batarangs: Press L, R, Y, X.

Unlimited Batlaunchers: Press Y, X, Y, X, L, R, L, R.

Unlimited Handcuffs: Press X, Y, X, Y, L, R, R, L.

BLACK & BRUISED

At the main menu, select Setup, and at the Setup screen, choose Cheat Codes. At the Cheat Codes screen, enter the following codes to unlock the corresponding cheats. If you entered the code correctly, the name of the cheat will appear.

All Boxers: Press Start, A, Y, X, X, Z, Z, X, Y, A.

Invulnerability: Press Start, A, A, Y, Y, Z, Z, X, X, Start.

BLOODRAYNE

Pause the game and then enter Cheats. At the Cheats menu, select Enter Cheat Code and enter any of the following passwords at the Enter Cheat Code screen to activate the corresponding cheat.

EnemiesThawed/Frozen:	DONTFARTONOSCAR
Fill Bloodlust	ANGRYXXXINSANEHOOKER
God Mode:	TRIASSASSINDONTDIE
Gratuitous Dismemberment:	INSANEGIBSMODEGOOD
Restore Health:	LAMEYANKEEDONTFEED
Show Weapons:	SHOWMEMYWEAPONS

BOMBERMAN JETTERS

Unlock Bomber Mansion Mode: At the main menu, start a new game, and once you have control of Bomberman, bomb yourself to death. When the game asks you if you want to continue, select No. If done correctly, Bomber Mansion mode will be selectable at the main menu.

CARS

Passwords: At the Main Menu, select Options, select Cheat Codes to enter the password input screen, and then enter the following passwords to unlock the corresponding cheats. If you entered a password correctly, you'll hear a confirming sound.

Passwords are not case sensitive.

All Cars:	YAYCARS
All Modes:	IF900HP
Art:	CONC3PT
Fast Start:	IMSPEED
Infinite Boost:	VROOOOM
Unlock All Tracks:	MATTL66
Unlock Master's Speedy Circuit:	TRGTEXC
Videos.	WATCHIT

CONFLICT: DESERT STORM

Cheat Menu: At the main menu, **press Left, Left, Right, Right, Up, Up, Down, Down, X, X, Y, Y.** Select Options, and if you entered the code correctly, the Cheat option will be available. Select it to access the unlocked cheats.

CONFLICT DESERT STORM II— BACK TO BAGHDAD

All Cheats: At the main menu, **press Z, Z, Y, Y, X, X, B, B, Start, Start.** Select Options, and at the Options screen, choose Cheats. If you entered the code correctly, all cheats will be available.

CRAZY TAXI

Rickshaw Bike Taxi: At the character select screen, highlight the character you wish to select, **simultaneously press L and R three times, and then press A.** If you entered the code correctly, you will be driving a rickshaw bike taxi when the game begins.

DEAD TO RIGHTS

At the main menu, **simultaneously press and hold L and R**, and then enter the following codes to unlock these cheats. If you entered the code correctly, the name of the cheat will appear onscreen.

10,000 Bullets Mode: Press Up, Left, Down, Right, X.

All Disarms: Press B, B, X, X, Right.

Boomstick: Press Right, X, X, X, B, A.

Bulletproof: Press Up, Up, Up, B, Down.

Chow Yun Jack: Press Y, X, Up, Up, Up.

Gimme Some Sugar, Baby: Press Left, Right, Left, X, B.

Hard Boiled: Press Y, B, Left, Left, X.

Jack Off: Press Y, Y, Up, Up, Y.

Lazy: Press Down, Left, Down, Y, Down.

Level Select: Press Down, Left, Down, Y, Down.

One Hit Wonder: Press Down, X, Left, Left, Left.

One Shot Kill: Press Y, X, X, X, Left.

Precursor: Press Up, Up, Down, Down, Up.

Sharpshooter: Press B, B, B, Down, Right.

Super Cop: Press B, Y, Left, Up, Right.

Time To Pay: Press B, B, X, X, Right.

Up Close and Personal: Press B, Y, X, Y, B.

Woof!: Press X, B, Y, X, Down.

Wussy Mode: Press B, Left, Y, Up, Down.

DEF JAM FIGHT FOR NY

Passwords: At the Main Menu, select Extras and then select Cheats. At the Cheats screen, enter the following codes to unlock the corresponding cheats. If you entered the code correctly, you'll see a confirming message.

100 Reward Points:	CROOKLYN
100 Reward Points:	DUCKETS
100 Reward Points:	GETSTUFF
100 Reward Points:	NEWJACK
100 Reward Points:	THESOURCE
"After Hours" by Nyne:	LOYALTY
"Anything Goes" by C-N-N:	MILITAIN
"Blindside" by Baxter:	CHOPPER
"Bust" by Outkast:	BIGBOI
"Comp" by Comp:	CHOCOCITY
"Dragon House" by Chiang:	AKIRA
"Get It Now" by Bless:	PLATINUMB
"Koto" by Chiang:	GHOSTSHELL
"Lil Bro" by Ric-A-Che:	GONBETRUBL
"Man Up" by Sticky Fingaz:	KIRKJONES
"Move!" by Public Enemy:	RESPECT
"Original Gangster" by Ice T:	POWER
"Poppa Large" By Ultramagnetic MCs:	ULTRAMAG

DIE HARD: VENDETTA

At the main menu, enter the following codes to unlock these cheats. If you entered the code correctly, the name of the cheat will appear onscreen.

Exploding Fist: Press B, X, R, R.

Infinite Hero Time: Press B, X, Y, Z, L, R.

Kamikaze Mode: Press L, R, Z, Y, B.

Liquid Metal: Press B, Y, X, B, Y, X.

Unlock All Levels: Press X, Y, Z, Z, X, Y, Z, Z.

DISNEY'S EXTREME SKATE ADVENTURE

At the main menu, select Options, and at the Options menu, choose Cheat Codes. Enter the following codes to unlock these cheats. If you entered the code correctly, you'll hear a sound.

Passwords are case-sensitive

All Levels:	ambassador
All Skaters:	entourage

DISNEY SPORTS SOCCER

Unlimited Magic: At the title screen, **press Y, Y, Y, Y, Y, B, A, Y.** If you entered the code correctly, you'll hear a sound and have unlimited magic whenever you wear magic shoes.

ENTER THE MATRIX

At the A:\> CHEAT prompt, enter `CHEAT.EXE`, select CHEAT, and then enter the following codes to unlock these cheats.

All Weapons:	0034AFFF
Faster Logos:	7867F443
Focus Restored Fast:	FFF0020A
Infinite Ammunition:	1DDF2556
Infinite Focus:	69E5D9E4
Infinite Health:	7F4DF451
Invisibility:	[illegible]
Multiplayer Fighting:	D5C55D1E
Test Level:	13D2C77F

FIFA STREET

Miniature Players: During gameplay, **simultaneously press and hold L1 and △, and then press Start.** At the Pause menu, **press Up, Left, Down, Down, Right, Down, Up, Left.** If you entered the cheat correctly, the players will be smaller.

Turn Off Miniature Players: During gameplay, **simultaneously press and hold L1 and △, and then press Start.** At the Pause menu, **press Right, Right, Up, Down, Down, Left, Right, Left.** If you entered the cheat correctly, the players will return to normal size.

Unlock All Kits: At the Main Menu, **simultaneously press and hold L1 and △, and then press Right, Right, Left, Up, Up, Up, Down, Left.** If you entered the cheat correctly, all Kits will be unlocked and available in the Create Player mode.

FIGHT NIGHT ROUND 2

Miniature Fighters: At the Select Venues screen, **press and hold Up on the directional pad** for five seconds. If you entered the cheat correctly, you'll hear a bell ring and all fighters will be miniature.

Unlock Fabolous: At the main menu, select Create Champ and then select New Boxer. Create a new boxer with the first name `GETFAB`. If you entered the cheat correctly, Fabolous will be a selectable fighter in the heavyweight boxer class at the Select Boxer screen.

FROGGER: ANCIENT SHADOW

At the main menu, select Secret Code to enter the code-input screen and then enter the following character combinations to unlock the corresponding cheats. If you entered the code correctly, you'll see a confirming message onscreen.

Costume 1:	Lily, Lily, Lily, Lily
Costume 2:	Lumpy, Lumpy, Lumpy, Lumpy
Hidden Image 1:	Frogger, Frogger, Frogger, Frogger
Hidden Image 2:	Finnius, Finnius, Finnius, Finnius
Hidden Image 3:	Berry, Berry, Berry, Berry
Hidden Image 4:	Doctor Wani, Doctor Wani, Doctor Wani, Doctor Wani

F-ZERO GX

Unlock Sounds of Big Blue: At the Select Mode screen, select Customize, and at the Customize screen, choose F-Zero Shop. At the F-Zero Shop screen, **press Z, Left, Right, Left, Z, Y, X, Z, Left, Right, Z, X, Z, X, Z.** If you entered the code correctly, you'll hear a sound and Sounds of Big Blue will be available at the Items screen. To activate it, **press Z** when selecting a Big Blue track.

GOLDENEYE: ROGUE AGENT

At the Main Menu, select Extras and then enter the following codes to unlock the corresponding cheats. If you entered the code correctly, you'll see a confirming message onscreen.

All Single Player and Multiplayer Missions: Press Down, Right, Down, Right, Up, Down, Up, Left.

Paint Ball Mode: Press Right, Left, Right, Left, Down, Down, Up, Up.

Unlock All Multiplayer Skins: Press Down, Left, Up, Left, Right, Down, Left, Up.

I-NINJA

Big Heads: Pause the game, **press and hold R, and then press Y, Y, Y, Y. Release R, press and hold L, and then press Y, Y. Simultaneously press and hold R and L, and then press Y, X, Y.** If you entered the code correctly, a confirming message will appear.

Mission Complete: Pause the game, **press and hold R, and then press B, B, B, X. Release R, press and hold L, and then press Y, Y. Release L, press and hold R, and then press B, B.** If you entered the code correctly, a confirming message will appear.

Sword Upgrade: Pause the game, **simultaneously press and hold L and R, and then press X, B, X, Y, Y, B, X, B.** If you entered the code correctly, a confirming message will appear.

LEGO *STAR WARS* II: THE ORIGINAL TRILOGY

Passwords: At the Mos Eisley Cantina, select Enter Code, and then enter the following passwords to unlock the corresponding cheats. If you entered a password correctly, you'll see a confirming message onscreen.

Passwords are not case-sensitive.

Beach Trooper:	UCK868
Ben Kenobi:	BEN917
Bespin Guard:	VHY832
Bib Fortuna:	WTY721
Boba Fett:	HLP221
Death Star Trooper:	BNC332
Ewok:	TTZ289
Gamorean Guard:	YZF999
Gonk Droid:	NFX582

Grand Moff Tarkin:	SMG219
Greedo:	WAK11A
Han Solo:	YWM840
IG-88:	NXL973
Imperial Guard:	MMM111
Imperial Officer:	BBV889
Imperial Shuttle Pilot	VAP664
Imperial Spy:	CVT125
Jawa:	JAW499
Lobot:	UUB319
Palace Guard:	SGE549
Rebel Pilot:	CYG336
Rebel Trooper:	EKU849
Sandtrooper:	YDV451
Skiff Guard:	GBU888
Snowtrooper:	NYU989
Stormtrooper:	PTR345
The Emperor:	HHY382
TIE Fighter:	HDY739
TIE Fighter Pilot:	NNZ316
TIE Interceptor:	QYA828
Tusken Raider:	PEJ821
Ugnaught:	UGN694

THE LORD OF THE RINGS: THE TWO TOWERS

Pause the game, **simultaneously press and hold L and R**, and then enter the following codes to unlock these cheats. If you entered the code correctly, you'll hear a sound.

All Upgrades: Press A, A, Down, Down.

Refill Long Range Meter: Press A, Down, Y, Up.

Restore Health: Press Y, Down, A, Up.

MADDEN NFL 2005

Passwords: At the main menu, select My Madden and then select Madden Cards. At the Madden Cards screen, select Madden Codes and then enter the following codes to unlock the corresponding cheats. If you entered the code correctly, you'll see a confirming message onscreen.

Passwords are case sensitive

49ers Cheerleader:	X61T6L
Bengals Cheerleader:	Y22S6G
Broncos Cheerleader:	[illegible]
Cardinals Cheerleader:	Q91W5L
Chargers Cheerleader:	Q6883F
Chiefs Cheerleader:	T46M6T
Cowboys Cheerleader:	J84E3F
Dolphins Cheerleader:	E88T2J
Eagles Cheerleader:	Q88P3Q
Falcons Cheerleader:	W86F3F
Jaguars Cheerleader:	K32C2A
Panthers Cheerleader:	M66N4D
Patriots Cheerleader:	O59P9C
Raiders Cheerleader:	G92L2E
Rams Cheerleader:	W73B8X
Ravens Cheerleader:	P98T6C
Redskins Cheerleader:	N19D6Q
Saints Cheerleader:	R99G2F
Seahawks Cheerleader:	A35T8R
Texans Cheerleader:	R74G3W
Vikings Cheerleader:	E26H4L

MADDEN NFL 06

Card Passwords: At the main menu, select My Madden and then select Madden Cards. At the Madden Cards menu, select the Madden Codes option. Enter the following codes to unlock the corresponding cheats. If you entered the code correctly, you'll see a confirming message onscreen.

Passwords are case-sensitive

Alge Crumpler:	8X2Y9G
Al Wilson:	7K5C8V
Anquan Boldin:	7T3V5K
Anthony McFarland:	7S4C4D
Ashley Lelie:	7J8F4J
Bertrand Berry:	7U4M9B
Brian Simmons:	7D5W8J
Brian Urlacher:	6Y5Z6H
Carson Palmer:	7C6U4H
Chad Johnson:	7D1B2H
Champ Bailey:	7L8C2W
Derrick Brooks:	7Q6X4L
D.J. Williams:	[illegible]
Eric Moulds:	7F5B2Y
Jake Plummer:	7J3Y7F
John Lynch	1A2D9F
J.P. Losman:	7D8S6J
LaDainian Tomlinson:	7U6B3L
Larry Fitzgerald:	7T6B5N
Lawyer Milloy:	7H9E8L
Lee Suggs:	7P5G3N
Michael Clayton:	7T1G2Y
Olin Kreutz:	[illegible]
Rex Grossman:	6W5J6Z
Ronde Barber:	7R7V2E
Rudi Johnson:	7D1X8K
Simeon Rice:	7Q6F4G
Takeo Spikes:	7H3B2Y
Thomas Jones:	[illegible]
Tommie Harris:	7A7Z2G
Willis McGahee:	7E3G7Y

MARIO GOLF: TOADSTOOL TOUR

Extra Tournaments: At the title screen, **press and hold Z, and then press Start**. At the Main Menu, select Contests, and at the Contests screen, choose Password Tournament. At the Password Tournament screen, enter the following passwords to unlock these tournaments. If you entered the code correctly, the tournament will automatically begin.

Bowser Badlands Tour:	9L3L9KHR
Bowser Jr.'s Jumbo Tourney:	2GPL67PN
Camp Hyrule Cup:	OEKW5G7U
Hollywood Video Tour:	BJGQBULZ
Peach's Castle Grounds Course:	ELBUT3PX
Super Mario Open:	GGAA241H
Target Bullseye Tour:	CEUPPXJ1

MARIO POWER TENNIS

Unlock Event Games: At the title screen, **simultaneously press and hold Z, and then press Start**. If you entered the cheat correctly, Event Games will be unlocked and accessible at the Main Menu.

MARVEL NEMESIS: RISE OF THE IMPERFECTS

Card Passwords: At the main menu, select Options and then select Cheats to enter the password-input screen. Enter the following passwords to unlock the corresponding cheats. If you entered the password correctly, you'll see a confirming message onscreen.

Passwords are case-sensitive

Elektra Swimsuit Card:	THEHAND
Solara Swimsuit Card:	REIKO
Storm Swimsuit Card:	MONROE
Unlock All Fantastic Four Comics:	SAVAGELAND
Unlock All Tomorrow People Comics:	NZONE

MEDAL OF HONOR: EUROPEAN ASSAULT

During gameplay, **press Start** to access the Mission Objectives screen, then **simultaneously press and hold L and R, and then press Up, Y, Y, B, Up, A**. If you entered the cheat correctly, you'll see a confirming message in the upper-left corner of the screen. Now, enter the following codes to unlock the corresponding cheats. If you entered the code correctly, the game will automatically resume.

Automatically Pick Up OSS Document: Press Left, Y, B, A, Down, B.

Commit Suicide: Press L, Z, R, Up, A, Z.

Disable Shellshock: Press Z, R, X, Y, Y, L.

Disable HUD: Press A, Y, Right, A, Z, B.

Eliminate Nemesis: Press L, Y, L, Z, L, Z.

MEDAL OF HONOR: FRONTLINE

Invincibility: Pause the game and then **press B, L, B, R, Y, L, X, Down**. If you entered the code correctly, the game will automatically resume, and you'll be invincible.

Password Cheats: At the main menu, select Options, and at the options screen, choose Password. Enter any of the following passwords to unlock the corresponding cheat. If you entered the code correctly, the green lights on the typewriter will blink. At the options menu, select Bonus to view the cheats you have unlocked.

Achilles Mode:	HEADSUP
All Cheats:	BALLOWAX
Bullet Shield:	REFLECTOR
Men with Hats:	MADHATTER
MOHton Torpedo:	BIGBOOMER
Next Level:	SEAGULL
Perfectionist Mode:	FLAWLESS
Rubber Grenades:	BOUNCE
Silver Bullet Mode:	SILVERSHOT
Sniper Mode:	SUPERSHOT
Unlock Mission 2, Level 1:	EAGLE
Unlock Mission 3, Level 1:	HAWK

Unlock Mission 4, Level 1:	PARROT
Unlock Mission 5, Level 1:	DOVE
Unlock Mission 6, Level 1:	TOUCAN

MEDAL OF HONOR: RISING SUN

At the main menu, select Options, and at the Options screen, choose Passwords. Enter the following passwords to unlock these cheats. Return to the Options screen and select Bonus, and if you entered the password correctly, the unlocked cheat will be available for activation.

Achilles Head:	CICHLID
All Replay Items:	LOACH
Bullet Shield:	GOURAMI
Invisible Soldiers:	ZEBRA
Men with Hats:	TETRA
Perfectionist Mode:	BOTIA
Rubber Grenades:	MOOR
Silver Bullet Mode:	PLECO
Unlimited Ammo:	DISCUS

MVP BASEBALL 2005

Bone-Scaling: At the Main Menu, select Manage Rosters and then select Create/Edit Player. At the Create/Edit Player screen, select Create Player and then enter `kenny lee` (case-sensitive) to enable the Bone-Scaling cheat.

Red Sox's St. Patrick's Day Jersey: At the Main Menu, select Manage Rosters and then select Create/Edit Player. At the Create/Edit Player screen, select Create Player and then enter `Neverlose Sight` (case-sensitive). If you entered the cheat correctly, the Red Sox's St. Patrick's Day Jersey will be selectable at the Select Team screen.

Squat Player with Big Bat: At the Main Menu, select Manage Rosters and then select Create/Edit Player. At the Create/Edit Player screen, select Create Player and then enter `Jacob Paterson` (case-sensitive) to create a squat player with a big bat.

NAMCO MUSEUM

Unlock Pac-Attack: Earn 20,000 points in Pac-Man to unlock Pac-Attack. If done correctly, you will hear a sound once 20,000 is reached.

Unlock Pac-Mania: Earn 20,000 points in Ms. Pac-Man to unlock Pac-Mania. If done correctly, you will hear a sound once 20,000 is reached.

NBA LIVE 2005

At the main menu, select My NBA Live and then select EA Sports Lounge. At the EA Sports Lounge, select NBA Codes and then enter the following codes to unlock the corresponding cheats. If you entered the code correctly, you'll see a confirming message onscreen.

Passwords are case-sensitive.

All Hardwood Classics Jerseys:	PRYI234N0B
All Shoes:	FHM389HU80
All Team Gear:	1NVDR89ER2
Nike Air Huarache 2K4:	VNBA60230T
Nike Air Unlimited:	XVLJD9895V
Nike Air Zoom Generation Low:	234SDJF9W4
Nike Air Zoom LeBron II:	1KENZO23XZ
Nike BG Rollout:	0984ADF90P
Nike Shox Elite:	2388HDFCBJ

NBA LIVE 06

Shoe Passwords: At the main menu, select My NBA Live and then select NBA Codes to enter the password-input screen. Enter the following passwords to unlock the corresponding cheats. If you entered the password correctly, you'll see a confirming message onscreen

Passwords are case-sensitive

Adidas A3 Garnett 3 Shoe:	DRI239CZ49
S. Carter 3 Shoe:	JZ3SCARTVY

NEED FOR SPEED UNDERGROUND

At the Main Menu, enter the following codes to unlock these cheats. Select Quick Race, and if you entered the code correctly, the unlocked tracks will be available.

All Circuit Tracks: Press Down, R, R, R, X, X, X, Z.

All Drag Tracks: Press Right, Z, Left, R, Z, L, Y, X.

All Drift Tracks: Press Left, Left, Left, Left, Right, X, R, Y.

All Sprint Tracks: Press Up, X, X, X, R, Down, Down, Down.

Drift Physics: Press R, Up, Up, Up, Down, Down, Down, L.

NEED FOR SPEED UNDERGROUND 2

At the title screen, enter the following codes to unlock the corresponding cheats. If you entered the code correctly, you'll hear a confirming tone.

$200 in Career Mode: Press Up, Up, Up, Left, R, R, R, Down.

$1000 in Career Mode: Press Left, Left, Right, X, X, Right, L, R.

All Sponsor Vinyls: Press Up, Down, Up, Down, Down, Up, Right, Left.

Performance Parts—Level 1: Press L, R, L, R, Left, Left, Right, Up.

Performance Parts—Level 2: Press R, R, L, R, Left, Right, Up, Down.

Visual Parts—Level 1: Press R, R, Up, Down, L, L, Up, Down.

Visual Parts—Level 2: Press L, R, Up, Down, L, Up, Up, Down.

NICKELODEON PARTY BLAST

Unlock Bungi and Clam Games: At the game selection screen, highlight "Blast" and then **press Up, Up, Down, Down, Left, Right**. If you entered the code correctly, all Bungi and Clam games will be available.

OUTLAW GOLF

Unlock Everything: Start a new game, and at the Enter Name screen, enter `Golf _ Gone _ Wild` (case-sensitive, and a "_" indicates a blank space) as a name. If done correctly, all golfers, courses, and clubs will be available.

PRINCE OF PERSIA: THE SANDS OF TIME

Play Original Prince of Persia in 3D: With one controller inserted into the first controller port, insert another controller into the forth controller port. At the Main Menu, start a new game with the first controller. When the Prince is on the balcony, **press and hold B on the second controller, and on the first controller press A, B, Y, X, Y, A, B, X.** If you entered the code correctly, you'll see a load screen.

THE PUNISHER

Unlock Everything Except Upgrades: At the Profiles screen, create a new profile with the password `V _ PIRATE` (a "_" indicates a blank space). If you entered the password correctly, you'll unlock everything except upgrades.

RAVE MASTER

Unlock Reina for Free Mode: At the title screen, **press Up, Up, Down, Down, Left, Right, Left, Right, B, A.** If you entered the cheat correctly, you'll hear a confirming message.

REDCARD 20-03

Unlock All Teams and Stadiums: At the Main Menu, choose Load/Save, and at the Load/Save screen, select Create/Load Profile. At the Load Profile screen, **press Y** to create a new profile. Enter `BIGTANK` as a profile name and save your profile. Return to the Main Menu and start a game, and all teams and stadiums will be available.

RESIDENT EVIL 2

Infinite Ammo: During gameplay, **press Start** to bring up the Options menu. Select Button Config., and at the Controller Setup screen, highlight "Aim," **press and hold R, and then press Z, Z, Z, Z, Z, Z, Z, Z, Z, Z.** If you entered the code correctly, you'll have infinite ammo when you resume the game.

ROCKY

At the main menu, **press and hold R**, and then enter the following codes to unlock these cheats. If you entered the code correctly, Rocky will grunt.

All Boxers and Arenas: Press Up, Down, Down, Left, Left, L.

Double Damage Punches: Press Right, Down, Left, Up, Left, L.

Double Speed Boxing: Press Down, Left, Down, Up, Right, L.

Maximum Stats in Movie Mode: Press Right, Down, Down, Up, Left, L.

Maximum Stats in Tournament and Exhibition Modes: Press Left, Up, Up, Down, Right, L.

SCOOBY DOO: NIGHT OF 100 FRIGHTS

Pause the game, **simultaneously press and hold L and R**, and then enter the following codes to unlock the corresponding cheats. If you entered the code correctly, Shaggy will yell.

All Power-Ups: Press X, B, X, B, X, B, B, B, X, X, B, X, X, X.

Unlock Credits: Press B, X, X, B, X, B.

SHREK 2

During gameplay, **press Start**, and at the Pause Menu, enter the following codes to unlock the corresponding cheats. If you entered the code correctly, you'll hear a confirming message.

1,000 Gold: Press Left, Up, A, X, Left, Up, A, X, Left, Up, A, X, X, X, X, X, X.

All Bonuses: Press Left, Up, A, X, Left, Up, A, X, Left, Up, A, X, Y, X, Y, X, Y, X.

All Levels: Press Left, Up, A, X, Left, Up, A, X, Left, Up, A, X, Up, Up, Up, Up, Up.

Refill Health: Press Left, Up, A, X, Left, Up, A, X, Left, Up, A, X, Up, Right, Down, Left, Up.

THE SIMPSONS ROAD RAGE

At the Main Menu, select Options. At the Options screen, enter the following codes to unlock these cheats. If you entered the code correctly, you will hear a sound.

2D Characters: Simultaneously press and hold R and L, and then press X, X, X, X.

Christmas Apu: Simultaneously press and hold R and L, and then press B, B, X, B.

Halloween Bart: Simultaneously press and hold R and L, and then press B, B, X, A.

More Camera Views: Simultaneously press and hold R and L, and then press B, B, B, B.

More Money: Simultaneously press and hold R and L, and then press Y, Y, Y, Y.

New Year's Krusty: Simultaneously press and hold R and L, and then press B, B, X, Y.

Night Time Mode: Simultaneously press and hold R and L, and then press A, A, A, A.

Nuclear Bus: Simultaneously press and hold R and L, and then press B, B, Y, A.

Slow Motion Mode: Simultaneously press and hold R and L, and then press A, X, B, Y.

Smithers: Simultaneously press and hold R and L, and then press B, B, Y, Y.

Soapbox Car: Simultaneously press and hold R and L, and then press B, B, Y, X.

Stopwatch Mode: Simultaneously press and hold R and L, and then press X, B, Y, A.

Thanksgiving Marge: Simultaneously press and hold R and L, and then press B, B, X, X.

View Collision Lines: Simultaneously press and hold R and L, and then press B, B, A, A.

For holiday characters, Nuclear Bus, Smithers, and Soapbox Car, choose any character at the character select screen.

THE SIMS

At the main menu, **simultaneously press and hold L and R**. A cheat menu will appear. Enter the following codes at the Enter Cheat screen, and if done correctly, a message will appear.

A "_" designates a blank space

All Objects Are Free:	FREEALL
All Two-Player Games:	MIDAS
First-Person View:	FIRE_EYE
Party Motel Game:	PARTY _ M
Play the Sims Mode Unlocked:	SIMS

SMUGGLER'S RUN: WARZONES

Unlimited Countermeasures: Pause the game and then **press Y, Y, Y, X, X, Z, Z**. If you entered the code correctly, you will hear a sound.

Use Special Weapon: During gameplay, quickly **press A, B, Y, X** to activate each car's special weapon.

SOCCER SLAM

At the title screen, enter the following codes to unlock the corresponding cheats. If you entered the code correctly, the name of the cheat will appear onscreen.

All Alternate Teams: Press X, Y, Down, Down, Down, Down.

Beach Ball: Press R, Right, Right, Down, Y, X.

Big Head Mode: Press R, L, Up, Up, Y, Y.

Big Hit Mode: Press L, R, Up, Up, X, Y.

Black Box Ball: Press R, Left, Left, Down, X, X.

Classic Film Mode: Press X, Y, X, Y, X, Y, Left, Right, Left, Right, Left, Right.

Crate Ball: Press R, Left, Down, Right, Y, X.

Earth Ball: Press R, Right, Right, Left, X, X.

Eyeball Ball: Press R, Right, Down, Up, X, X.

Modern Film Mode: Press Y, X, Y, X, Y, X, Right, Left, Right, Left, Right, Left.

Rusty Can Ball: Press R, Left, Up, Up, Y, Y.

SONIC MEGA COLLECTION

Level Select in Sonic the Hedgehog: At the title screen, **press Up, Down, Left, Right**. If done correctly, you'll hear a chime. Then, **press and hold B and then press Start**. If you entered the code correctly, a stage select screen will appear.

Level Select in Sonic the Hedgehog 2: At the title screen, **press Up, Up, Up, Down, Down, Down, Left, Right, Left, Right, press and hold B, and then press Start**. If you entered the code correctly, a stage select screen will appear.

Level Select in Sonic Spinball: At the main menu, select Options, and at the Options screen, **press B, Down, A, Down, X, Down, B, A, Up, B, X, Up, A, X, Up**. If you entered the code correctly, you'll hear a sound. Return to the main menu and then enter the following codes to unlock the corresponding level.

Level 2: Press and hold B and then press Start.

Level 3: Press and hold A and then press Start.

Level 4: Press and hold X and then press Start.

Unlock Blue Sphere and Flicky Bonus Games: Insert a memory card with a save file for Sonic Adventure 2 Battle, and Blue Sphere and Flicky will be available at the Games menu.

SPIDER-MAN

At the main menu, select Specials, and at the Specials screen, choose Cheats. Enter any of the following passwords to unlock the corresponding cheat. If you entered the code correctly, the Green Goblin will laugh.

Cheat Mode: *This will unlock all levels, fighting controls, movies, production art, and training levels.*	ARACHNID
Next Level Feature At In-Game Menu:	ROMITAS
Unlimited Webbing:	ORGANICWEBBING

SPIDER-MAN 2

20,100 Hero Points, Alien Buster, Big Game Hunter, Shock Absorber, Tentacle Wrangler, and Upgraded Swing Speed: At the create a profile screen, enter HCRAYERT (case-sensitive). If you entered the password correctly, the game will automatically begin without the intro cinema.

SSX 3

At the Main Menu, select Options, and at the Options screen, choose Enter Cheat. Enter any of the following codes to unlock the corresponding cheats. If you entered the code correctly, you'll automatically return to the Options screen. Select Done to return to the Setup Character screen and then choose Rider Details to find the unlocked characters.

Passwords are case-sensitive

All Peaks:	biggerthank7
All Playlist Songs:	djsuperstar
Arc:	naturaleonegg
Boards:	graphicdelight

SSX ON TOUR

At the main menu, select Extras and then select cheats to enter the Enter Cheats menu. At the Enter Cheats menu, enter the following passwords to unlock the corresponding cheats and then select Done. If you entered the password correctly, you'll see a confirming message onscreen.

Passwords are case-sensitive

All Clothing:	FLYTHREADS
All Levels:	BACKSTAGEPASS
All Movies:	THEBIGPICTURE
Extra Cash:	LOOTSNOOT
Infinite Boost:	ZOOMJUICE
Monster Tricks:	JACKALOPESTYLE
Snowball Fight:	LETSPARTY
Stat Boost:	POWERPLAY
Unlock Characters:	ROADIERROUNDUP
Unlock Conrad:	BIGPARTYTIME
Unlock Mitch Koobski:	MOREFUNTHANONE
Unlock Nigel:	THREEISACROWD
Unlock Ski Patrol Character:	FOURSOME

STAR WARS BOUNTY HUNTER

At the main menu, select Options, and at the Options screen, choose Code Setup. Enter the following codes to unlock these cheats. If you entered the code correctly, "Valid Code" will appear onscreen.

A "_" designates a blank space.

Mission 1:	BEAST _ PIT
Mission 2:	GIMMEMYJETPACK
Mission 3:	CONVEYORAMA
Mission 4:	BIGCITYNIGHTS
Mission 5:	IEATNERFMEAT
Mission 6:	VOTE4TRELL
Mission 7:	LOCKUP
Mission 8:	WHAT _ A _ RIOT
Mission 9:	SHAFTED
Mission 10:	BIGMOSQUITOS
Mission 11:	ONEDEADDUG
Mission 12:	WISHIHADMYSHIP
Mission 13:	MOS _ GAMOS
Mission 14:	TUSKENS _ R _ US
Mission 15:	BIG _ BAD _ DRAGON
Mission 16:	MONTROSSISBAD
Mission 17:	VOSAISBADDER
Mission 18:	JANGOISBADDEST
Unlock TGC Cards:	GO _ FISH

STAR WARS ROGUE LEADER: ROGUE SQUADRON II

All Tech Upgrades: At the main menu, select Options, and at the Options screen, choose Passcodes. At the Passcodes screen, enter `AYZB!RCL`, and then select Enter Code. Enter `WRKFORIT` as a passcode, and then select Enter Code. If you entered the code correctly, R2D2 will chirp and you will have all tech upgrades when you start a mission.

Level Select: At the main menu, select Options, and at the Options screen, choose Passcodes. At the Passcodes screen, enter `!??QWTTJ`, and then select Enter Code. Then, enter `CLASSIC` as a passcode, and then select Enter Code. If you entered the codes correctly, R2D2 will chirp, and all levels will be available.

Revenge on Yavin Level: At the main menu, select Options, and at the Options screen, choose Passcodes. At the Passcodes screen, enter `OGGRWPDG`, and then select Enter Code. Then, enter `EEKEEK!` as a passcode, and then select Enter Code. If you entered the codes correctly, R2D2 will chirp.

Unlock Millennium Falcon: At the main menu, select Options, and at the Options screen, choose Passcodes. At the Passcodes screen, enter `MVPQIU?A`, and then select Enter Code. Then, enter `OH!BUDDY` as a passcode, and then select Enter Code. If you entered the codes correctly, R2D2 will chirp, and the Millennium Falcon will be unlocked.

Unlock TIE Fighter: At the main menu, select Options, and at the Options screen, choose Passcodes. At the Passcodes screen, enter `ZT?!RGBA`, and then select Enter Code. Then, enter `DISPSBLE` as a passcode, and then select Enter Code. If you entered the codes correctly, R2D2 will chirp, and the TIE Fighter will be unlocked.

STAR WARS ROGUE SQUADRON III: REBEL STRIKE

At the main menu, select Options and then choose Passcodes. Enter the following codes to unlock the corresponding cheats. If you entered the code correctly, the unlocked material will be found at Special Features in the Options menu.

Ace Mode:	WHATTHE?
Credits:	LOOKMOM!
Documentary:	THEGODDAM
Easy Mode:	WIMPIAM!
Music Hall:	HARKHARK

Unlock Star Wars Arcade Game with Free Tokens: At the main menu, select Options and then choose Passcodes. Enter `RTJPFC!G` as a passcode, and when the text disappears, enter `TIMEWARP` to unlock the Star Wars arcade game. Then, enter `FREEPLAY` to earn free tokens for the game.

TEENAGE MUTANT NINJA TURTLES 3: MUTANT NIGHTMARE

Passwords: At the main menu, select Options, select Password, and then enter the following passwords to unlock the corresponding cheats. If you entered the password correctly, you'll see a confirming message onscreen.

2x Enemy Attack:	MSRLSMML
2x Enemy Defense:	SLRMLSSM
Eliminate Healing Items:	DNLDMRLD
Eliminate Shurikens:	LLMSRDMS
Instant Death Mode:	LDMSLRDD
Invincibility:	MDLDSSLR
Max Ougi:	RRDMLSDL
Turn Healing Items into Sushi:	SLLMRSLD
Unlimited Shurikens:	LMDRRMSR

TIGER WOODS PGA TOUR 2005

At the Main Menu, select EA Sports Options & Extras and then select Passwords At the Password screen, enter the following codes to unlock the corresponding cheats. If you entered the cheat correctly, you'll hear a confirming sound.

Passwords are case-sensitive.

Adriana Sugar Dolce:	SOSWEET
Alastair Captain McFadden:	NICESOCKS
All Accessories:	TIGERMOBILE
All Adidas Items:	9ltreSTR
All Calloway Items:	cgTR78qw
All Cleveland Items:	CL45etUB
All Courses:	THEWORLDISYOURS
All Courses And Golfers:	THEGIANTOYSTER
All Maxfli Items:	FDGH597i
All Nike Items:	YJHk342B
All Odyssey Items:	kjnMR3qv
All Ping Items:	R453DrTe
All Precept Items:	BRi3498Z
All Tag Items:	cDsa2fgY
All TourStage Items:	TS345329
Aphrodite Papadapolus:	TEMPTING
Arnold Palmer:	THEKING
Ben Hogan:	PUREGOLF
Bev Boomer Bouchier:	THEBEEHIVE
Billy Bear Hightower:	TOOTALL
Bunjiro Bud Tanaka:	INTHEFAMILY
Ceasar the Emperor Rosado:	LANDOWNER
Dion Double D Douglas:	DDDouglas
Gary Player:	BLACKKNIGHT
Hunter Steelhead Elmore:	GREENCOLLAR
Jack Nicklaus:	GOLDENBEAR
Jeb Shooter McGraw:	SIXSHOOTER
Justin The Hustler Timberlake:	ALTEREGO
Kendra Spike Lovette:	ENGLISHPUNK
Raquel Rocky Rockers:	DOUBLER
Reginald Reg Withers:	REGGIE
Seve Ballesteros:	THEMAGICIAN
Sunday Tiger Woods:	NEWLEGEND
Tiffany Tiff Williams:	RICHGIRL
Unlock All In Skill Section:	NIGHTGOLFER

TOM CLANCY'S SPLINTER CELL

Unlock All Levels: Start a game, and at the Profile screen, enter `!walk _ thru!` (a "_" designates a blank space) as a profile name. If you entered the code correctly, all levels will be available at the Load Level screen.

TONY HAWK'S AMERICAN WASTELAND

At the main menu, select Options and then select Cheat Codes to enter the password input screen. Enter the following passwords to unlock the corresponding cheats. If you entered the password correctly, you'll hear a confirming sound.

Passwords are case-sensitive. A "_" designates a blank space.

Jason Ellis:	airing-o
Matt Hoffman:	the _ condor
Perfect Grind Balance:	grindXpert
Perfect Manual Balance:	2wheels!
Perfect Skitch Balance:	hitc

TONY HAWK'S UNDERGROUND

At the Main Menu, select Options, and at the Options screen, choose Cheat Codes. At the Enter Cheat screen, enter the following password to unlock this cheat. During gameplay, pause the game, select Options from the pause menu, and then select Cheats, and the unlocked cheat will be displayed.

Password is case-sensitive.

Perfect Skitches:	rearrider

TRANSWORLD SURF: NEXT WAVE

Unlock Bonus Characters: At the main menu, select Pro Tour and then enter `SCHRALP` (case-sensitive) as your career name. If done correctly, bonus characters will be selectable at the character select screen.

TY THE TASMANIAN TIGER

During gameplay, quickly enter the following codes to unlock these cheats. If entered correctly, you'll hear a sound.

All Elemental Rangs: Press L, R, L, R, Y, Y, B, Y, B.

All Technorangs: Press L, R, L, R, Y, Y, Y, B, Y, B.

Show Item Locations: Press L, R, L, R, Y, Y, X, B, B, X, Z, Z.

ALIEN RESURRECTION

Cheat Menu: At the main menu, **press ○, Left, Right, ○, Up, R2.** If you entered the cheat correctly, you'll hear a sound. Choose Options, then select Cheat Menu to turn on the cheats

ALIEN TRILOGY

Invincibility and Unlimited Ammo: At the title screen, highlight "Options," then select the Enter Password option. At the password screen, enter 1GOTP1NK8C1DBOOTSON as the password. Highlight "Accept," and **press ×**. The words "Cheats Activated" appear. Return to the main menu, and you'll see a new option, Cheats. Highlight "Cheats," and **press ×**. This takes you to a cheat menu that includes invincibility and unlimited ammo.

ARMY MEN 3D

All Weapons and Unlimited Ammo: Pause the game and quickly **press □, ○, R1, L1, simultaneously press R1 and R2.** If you entered the code correctly, "Power Up" will appear onscreen. Unpause the game, and Sarge (your character) will have all weapons loaded with unlimited ammunition.

You must re-enter this code each time you enter a new level or if you are killed

BATTLE ARENA TOSHINDEN

Play as the Bosses: To play as Gaia, when the options are listed completely on the title screen, **motion Down, Down-Left, Left, and press □.** You should hear the word "Fight." At the Player Select screen, **put the cursor on Eiji, press and hold Up, and then press □.** To play as Sho, first enter the Gaia code. Play as Gaia and lose to the computer. Don't continue and let the time run out. The game resets, and the title screen appears. When the options are listed completely again, **press Right, Left, Right, Left, press □** on Controller Two. A voice will say "Fight." At the Player Select screen, **put the cursor on Kayin, press and hold Down, and then press □.**

BLACK DAWN

Enter the following codes while the game is paused:

Maximum Fuel and Armor: Press Select, L2, Select, R2, △, △, △, ○.

Maximum Weapons: Press Select, L2, Select, R2, L1, L2, R1, R2.

Mission Skip: Press Select, L2, Select, R2, △, △, △, Down, Down, Down.

C: THE CONTRA ADVENTURE

Enter any of the following codes at the main menu:

Level Select: Press Left, Up, Right, □, □, △, △, Down

Unlimited Lives: Press Up, Right, □, △, Right, Left, □, △.

CRASH BANDICOOT

Super Password: This password unlocks all the levels and gives you all the hidden items. Enter it at the Password screen.

△△△△×□△△

△△□×△○△△

△○□△×××

CRASH BANDICOOT 2: CORTEX STRIKES BACK

Ten Extra Lives: Go to Warp Room #2 and jump repeatedly on the polar cub. After jumping on the cub 10 times or so, you should be rewarded with 10 extra lives.

CTR: CRASH TEAM RACING

At the main menu, **simultaneously press and hold R1 and L1,** and then press the following buttons to activate the following cheats. If you entered the code correctly, you'll hear a chime.

The unlocked characters are not available in Adventure mode

Unlock Dr. N. Trophy: Press Down, Left, Right, Up Down, Right, Right.

Unlock Komodo Joe: Press Down, Left, Right, Up, Down, Right.

Unlock Papu Papu: Press Left, △, Right, Down, Right, ○, Left, Left, Down.

Unlock Penta Penguin: Press Down, Right, △, Down, Left, △, Up.

Unlock Pinstripe: Press Left, Right, △, Down, Right, Down.

Unlock Ripper Roo: Press Right, ○, ○, Down Up, Down, Right.

DISRUPTOR

All Weapons: Press and hold Select, and then press L1, □, △, □, □, ○, □, ○, △.

Invulnerability: Press and hold Select, and then press L1, ○, ○, □, ○, △, ×, ×, ○.

DOOM

Begin a normal game, pause, then enter the following button presses.

All Weapons: Press ×, △, L1, Up, Down, R2, Left, Left.

Invincibility: Press Down, L2, □, R1, Right, L1, Left, ○

Level Warp: Press Right, Left, R2, R1, △, L1, ○, ×.

DRAGON BALL Z: ULTIMATE BATTLE 22

Unlock Bonus Characters: At the title screen, **press Up, △, Down, ×, Left, L1, Right, R1.** If you entered the code correctly, an FMV that introduces the unlocked characters will play.

DRIVER

Enter the following codes at the main menu screen. If you entered the code correctly, you'll hear a confirming sound. Then go to the Cheats menu to activate the cheats.

Immunity: To race without a felony bar and avoid police, **quickly press L1, L2, R1, R1, R1, L2, L2, R1, R1, L1, L1, R2.**

Invincibility: Quickly press L2, L2, R2, R2, L2, R2, L2, L1, R2, R1, L2, L1, L1.

FEAR EFFECT

At the main menu, choose Options, then Credits. Enter any of the following button presses to activate these cheats. If you enter a code correctly, the screen will flash and you'll hear a gunshot.

Infinite Ammo: Press L1, △, Up, Down, ○, ○, △, □, Left, △.

Invincibility: Press L1, △, Up, Down, ○, ○, △, □, Right, □.

One Shot Kills Enemies: Press L, △, Up, Down, ○, ○, △, □, Down, R1.

Puzzles Solved: Press L1, △, Up, Down, ○, ○, Down, Down, Down, Up.

FROGGER

Level Select: Pause the game, and press Right, □, △, □, △, R1, L1, R1, L1, ○. If you entered the code correctly, the words "All Levels Open" should appear at the bottom of the screen. Start a new game, and you can select any level.

GHOST IN THE SHELL

Level Select: At the title screen, press R2, R1, □, □, Up, Down, □, □, R2, R2. If you entered the code correctly, you'll hear a confirming tone. Highlight Mission Start, press ×, and press Left or Right to start on any mission. Highlight "Options," press ×, and you'll find a Movie Replay option that lets you watch any of the game's cinema cut scenes.

GRAND THEFT AUTO

From the title screen, enter the New Game option, then rename your character any of the following names to activate these cheats

9,999,990 Points:	WEYHEY
All Cities and Weapons Are Open:	MADEMAN
All Cities Are Open:	CAPRICE
All Cities, Infinite Weapons, And 99 Lives:	BSTARD
All Weapons:	GROOVY

GRAND THEFT AUTO 2

At the main menu, choose Play, then choose Player. Input any of the following passwords as the player's name to unlock the following cheats.

$1 Million:	BIGSCORE
All Guns:	NAVARONE
Unlimited Health:	LIVELONG

Level Select: At the main menu, choose Play, then choose Player. Input ITSALLUP as the player's name. Highlight "Start on Area" or "Bonus Level," and press Left or Right to select a level.

GRAND THEFT AUTO: LONDON 1969

Start a new game, select your character, then rename your character as listed below in order to get the corresponding cheats.

99 Lives:	MCVICAR
9,999,990 Points:	BIGBEN
Unlock All Levels:	RAZZLE

HOT SHOTS GOLF

Select All Characters, Unlock All Courses, and Access Challenge Mode: At the title screen, simultaneously press and hold L1, R1, L2, and R2 on Controller Two. After the screen flashes and the Hot Shots logo is bouncing toward you, quickly press Up, Up, Down, Up, Left, Right, Right, Left, Up, Up, Down, Up, Left, Right, Right, Left on Controller Two. You must enter the button presses before the logo stops bouncing, or the code won't work. If you entered the code correctly, you'll hear a sound. Now you can select any character, play on any course, and access the Challenge mode.

HOT SHOTS GOLF 2

Unlock All Characters, Courses, and Equipment: At the main menu, choose New Game, and input 2GSH as your name. If you entered the code correctly, all courses, characters, clubs, and balls will be available.

JERSEY DEVIL

Extra Life Loop: At the start of the game, jump on the fountain and ride the water stream to the top to receive an extra life. Pause the game, press □ to access the Status menu, then press ○ to resume the game. Return to the fountain and jump into the water stream again to get another extra life. You can repeat this process infinitely.

JET MOTO 3

Unlock Everything: At the title screen, simultaneously press L1 and Left, simultaneously press R1 and Up, simultaneously press L1 and Left, press Right, simultaneously press L2 and △, press △, simultaneously press R1 and Right, simultaneously press L1 and Right, simultaneously press R1 and Down, simultaneously press R1 and △. If you entered the code correctly, you will hear a sound and the controller will vibrate. All racers, seasons, tracks, and the stunt mode will now be unlocked.

If the cheat doesn't work, you probably need to press the buttons faster

JUMPING FLASH!

World Select: At the title screen, put the cursor next to Game Start and press Up, Up, Down, Down, X, X, Left, Right, Left, Right, ×, △, ×, △. The box at the bottom of the screen turns red. Now when you start a game, press Right and you can go to any world in the game

LEGACY OF KAIN: SOUL REAVER

Pause the game, then enter any of the following cheats to unlock the corresponding codes.

All Abilities: Press and hold L1 or R1, and then press Up, Up, Down, Down, Right, Right, Left, ○, Right, Left, Down.

Maximum Health: Press and hold L1 or R1, and then press Right, ○, Down, Up, Down, Up.

Maximum Magic: Press and hold L1 or R1, and then press △, Right, Down, Right, Up, △, Left.

Refill Health: Press and hold L1 or R1, and then press Right, ○, Down, Up, Down, Up.

Refill Magic: Press and hold L1 or R1, and then press Right, Right, Left, △, Right, Down.

MASS DESTRUCTION

This password opens every level in the game: TTTTTTTTTTTTGP

MEDAL OF HONOR

Big Cheat: At the main menu, choose Options, then choose Password. Now you can input SMPSMD-MILK as the password. If you entered it correctly, the Enigma machine will flash green. Reenter the password screen. Input URLINGAMBE as the password. If you entered it correctly, you will be taken to a photo gallery. Press × repeatedly to move through the photo gallery until you return to the main menu. All multiplayer levels, multiplayer characters, single-player levels, secret codes, briefings, and galleries will now be available.

MORTAL KOMBAT 3

Special Options Screen: At the trademark screen, press □, ×, ○, △, R1, R1, R2, R2, R1, R1. You should hear Shao Kahn say, "You will never win." Then press Up when the screen with the spinning MK3 logo on the cube that says "Kombat" is onscreen. A question mark appears. Utilize this option for a plethora of cheats, including playing as Smoke and unlimited credits.

NEED FOR SPEED

Machine-Gun Code: Start a game in the Head to Head mode, pick your car, and then pick your opponent's car. Simultaneously press and hold Up-Left on the directional pad, L1, ○, and □. Continue to hold all the buttons through the screen that says "Loading." When the race starts, instead of a horn (usually activated by pressing Up), you'll have a machine gun. Use it to topple opponents and clear obstacles out of your way.

NEED FOR SPEED II

Enter the following passwords to access these hidden vehicles, tracks, and cheats.

Army Truck:	ARMYME
Army Truck With Different Trailer:	SNOWME
Audi Quattro:	QUATME
Blue Souvenir Stand:	STDB
BMW:	BMRME
Bonus Car:	LILZIP
Bonus Track:	SHOTME
Brown Wooden Crate:	CRATME
Car With Sunroof:	BEETME
Citroen:	CITME
Comanche Pickup Truck:	JEPME
Covered Wagon:	WAGOME
Faster Acceleration:	POWRUP
Green Souvenir Stand:	STDA
Jeep Renegade:	YJME
Landcruiser:	LCME

Mazda Miata:	MAZME
Mercedes Benz:	BNZME
Outhouse:	OUTHME
Red Souvenir Stand:	STDC
Semi Truck Cab:	SEMTME
Tram:	TRAMME
T-Rex:	TREXME
Van:	VANME
Volkswagen Bug:	BUGME
Volvo:	VOVME
White Limousine:	WHLIME
Wooden Log:	LOGME
Yellow School Bus:	SCHME

NEED FOR SPEED III: HOT PURSUIT

From the Game Setup menu, select Options, then choose User Name. Enter the following passwords to activate the cheats.

All Cars and Tracks Are Open:	BROLLT
Auto Cross Canyon Track:	XCNTRY
"El Niño" Car:	ROCKET
Empire City Track:	MCITYZ
Jaguar XJR-15:	JAGX
Mercedes Benz CLK-GTR:	AMGMRC
More Camera Views:	MTRAIL
"The Room" Track:	PLAYTM
Scorpio 7 Track:	SCOR7
Space Race Track:	MNBEAM

Start a race in Hot Pursuit mode and, immediately after you select your track and car, enter any of the following button presses:

Power Horn: Simultaneously press and hold Start, Select, R1, and L2 until the race begins.

Slow-Motion Race: Simultaneously press and hold Up, ×, and △ until the race begins.

NEED FOR SPEED: HIGH STAKES

Hidden Cars: At the Game Setup screen, enter the Game Options, then go into User Name. Enter the following player names to activate these cheats. The hidden cars are added to the regular lineup at the Car Select screen.

Helicopter: *The helicopter can be raced only in Test Drive mode.*	WHIRLY
Phantom Car:	FLASH
Titan Hot Rod:	HOTROD

Instantly Return to the Road: After you crash your car or drive off the road, quickly press Select to instantly return to the road.

NIGHTMARE CREATURES II

Level Select: At the Menu screen, simultaneously press and hold L1, R2, ○, and □, and then press Select. If you entered the code correctly, a level select will appear at the top left of the screen. Press Right to choose a level, and then press × to play that level.

NUCLEAR STRIKE

To unlock the following levels, enter the passwords listed below.

Infinite Lives:	LAZARUS
Less Fuel Consumption:	MPG
Secret Mission:	LIGHTNING

ODDWORLD: ABE'S EXODDUS

Invincibility: Press and hold R1, and then press ○, △, □, ×, Down, Down, Down, ○, △, □, × anytime during gameplay. If you entered the code correctly, Abe will be invincible to mines and machine-gun fire.

Level Select: At the title screen where Abe says "Hello," press and hold R1, and then press Down, Up, Left, Right, △, □, ○, △, □, ○, Down, Up, Left, Right. If you entered the cheat correctly, Abe will say "Okay" and a level-select option will appear.

View Full-Motion Video Sequences: At the title screen where Abe says, "Hello," press and hold R1, and then press Up, Down, Left, Right, □, ○, △, ○, □, ○, Up, Down, Left, Right. If you entered the cheat correctly, Abe will say, "Okay" and a movie-player option will appear.

RALLY CROSS 2

From the main menu, enter Race, then go into Season. Start a New Season and enter the following passwords to activate these cheats.

Drive Any Car:	MOOBMOOB
Dry Humps Track:	CIRE
Dusty Road Track:	KIT
Frozen Trail Track:	NIVEK
Hillside Track:	BZIRRC
Jungle Track:	ELGNUJ
Little Woods Track:	FOSTER
Low Gravity Tracks:	AIRFILLED
Oasis Track:	ELSAO
Rally Cross Physics:	LEADSHOT

Note: Enter the password MOONEY *to revert back to Rally Cross 2 physics*

Rock Creek Track:	KCIN
Unlock Pro Skill Setting and Extra Tracks:	PREALL
Unlock Veteran-Skill Setting:	PREPRO

RAYMAN

Killer Password: To give Rayman 99 lives and other powers, enter XNB9FM!z2? as the password.

RESIDENT EVIL 2 DUAL SHOCK VERSION

Unlimited Ammo: Press Select during the game to bring up the Option menu. Highlight Key Config., and press ×. At the Key Config. menu, press and hold R1, and then press □, □, □, □, □, □, □, □, □, □. If you entered the code correctly, the word "Manual" in the middle of the screen will turn red. Resume gameplay, and you'll have unlimited ammunition for any weapon that you pick up. This code also works for the Hunk and Extreme Battle mini-games.

RIDGE RACER REVOLUTION

Funky Cars: At the Galaga '88 game, press and hold L1, R1, Down, Select, △. This enables a super laser that wipes all enemies off the screen, resulting in a perfect score. Now, when the real game starts, you can race as big-wheeled funky cars.

SOVIET STRIKE

To access these levels and cheats, enter the following passwords.

Infinite Ammo:	STRANGELUV
Infinite Armor:	IAMWOMAN
Infinite Fuel:	EARTHFIRST
Infinite Lives:	ELVISLIVES

SPEC OPS: STEALTH PATROL

Invulnerability: At the Sign In screen, enter your name as ROCKSTAR and start a normal game. Pause the game, and at the Game Options menu, highlight "Invulnerability" and then press u to activate the cheat.

SPIDER-MAN 2 ENTER: ELECTRO

At the main menu, select Special. At the Special screen, choose Cheats, and then enter any of the following codes to unlock these cheats. If you entered the code correctly, Stan Lee will vehemently scream, "Excelsior!" like a raving maniac, the screen will shake, and the name of the cheat will appear.

Debug Mode:	DRILHERE
Level Select:	NONJYMNT
Unlock Everything:	AUNTMAY

SPYRO THE DRAGON

99 Lives: Pause the game, highlight "Inventory," press and hold u, and then press l, l, l, l, l, l, p, Up, p, Left, p, Right, p. If you entered the code correctly, Spyro's life stock will jump to 99. You can enter this code unlimited times.

Level Select: Pause the game, highlight "Inventory," and press u. Press l, l, p, l, Left, Right, Left, Right, p, Up, Right, Down. If you entered the code correctly, every level in the game will appear onscreen. To use the level-select, find Marco the Balloonist, and he'll give you access to every level in the game.

STAR WARS: DARK FORCES

Cheat Menu: During gameplay, press Left, ○, ×, Right, ○, ×, Down, ○, × to access the cheat menu.

Ultimate Passcode: At the title screen, select the Restore Game option and enter the following passcode. X7P!45QX39. When you start the game, you can go to any mission in the game.

SYPHON FILTER

All Weapons and Infinite Ammo: Pause the game, highlight "Weapons," and press and hold Right, press and hold L2, press and hold R2, press and hold ○, press and hold □, and press and hold ×. If you entered the code correctly, all the weapons in the game will be added to your inventory.

Mission Select: Pause the game, highlight "Options," and press ×. Highlight "Select Mission," press and hold Left, press and hold L1, press and hold R1, press and hold Select, press and hold □, and press and hold ×. If you entered the code correctly, all missions in the game will be selectable.

SYPHON FILTER 2

Level Skip: Pause the game, highlight "Map," and **simultaneously press and hold Right, L2, R2,** ○, □, **and** ×. Choose Options, then Cheats, then select End Level.

TENCHU 2: BIRTH OF THE STEALTH ASSASSINS

All Items: Start any mission other than the Training Course. At the Items screen at the beginning of the mission, **press** □, □, □, ○, □, ○, ○, **Left, Up, Down, Right, R2, R2.** If you entered the code correctly, all items will now be available.

All Levels: At the title screen, choose Start. At the Mission screen, **simultaneously press and hold** ○, □, **and Select, and then press Right, Right, Right, Up, Left, Down, R2.** If you entered the code correctly, all missions should appear and be selectable.

Increase Number of Items in Inventory: At the Items screen, **simultaneously press and hold R1 and** □, **and then press Right, Down, Left, Up.** If you entered the code correctly, you'll have one more of every item in your inventory.

TEST DRIVE 6

At the main menu, choose Race Menu. Enter any of the following passwords as your name to activate these cheats.

$6 Million Cash:	AKJGO
Disable Checkpoints:	FFOEMIT
Unlock All Tracks:	REETH

TOKYO HIGHWAY BATTLE

Lots of Money: Start the game, and, when the Jaleco logo appears, simultaneously **press and hold L1, L2, R1, Down, and Start** on Controller Two. Hold the buttons until the title screen appears. Then, when you buy parts for your car, your money will be maxed out.

TOMB RAIDER

Get All Weapons: Start a game and **press Select** to enter the Inventory screen. At the Inventory screen, **press L1,** △, **R2, L2, L2, R2,** ○, **L1.** Then press Down to go into the Option menu. **Press Up** to go back into the Inventory menu, and you'll have all the weapons, including the machine gun and shotgun.

Level Skip: Start a game, then **press Select** to bring up the inventory screen. At the inventory screen, **press L2, R2, L1,** ○, △, **L1, R2, L2.** You'll hear Lara moan if you did the trick correctly. When you exit the inventory screen, you'll skip to the next level.

TOMB RAIDER II

All Weapons: During gameplay, sidestep left, sidestep right, sidestep left, take one step backward, and take one step forward. Turn Lara completely around three times in any direction, **press Jump,** and while in the air, **press Roll.** If you did the trick correctly, you'll have all of Lara's weapons.

Level Skip: During gameplay, sidestep left, sidestep right, sidestep left, step backward, and step forward. Turn around three times in any direction, jump forward, and **immediately press Roll** after the jump. If you did the trick correctly, you'll skip to the next level.

TOMB RAIDER III: ADVENTURES OF LARA CROFT

Enter any of the following codes during gameplay and not while the game is paused.

All Weapons and Items: Press L2, R2, R2, L2, L2, L2, L2, R2, L2, R2, R2, L2, R2, R2, L2, L2, R2, L2, L2, R2. Lara will scream if you entered the code correctly.

Open All Levels: Press L2, R2, L2, L2, R2, L2, R2, L2, R2, L2, L2, L2, L2, L2, R2, L2, R2, R2, R2, R2, L2. If you entered the code correctly, Lara will say, "No," and you'll advance to the next level.

Replenish Health: Press R2, R2, L2, R2, L2, L2, L2, L2, L2, L2, R2, L2, L2, L2, R2, L2, L2, L2, L2, L2. If you entered the code correctly, Lara will sigh and her health meter will be full.

TOMB RAIDER: THE LAST REVELATION

Face exactly north, then go to the inventory screen. At the inventory screen, the red compass needle should be slightly transparent if you're facing exactly north. When this condition is met, enter the following codes to activate these cheats:

All Weapons: Highlight the Small Medipack, then **simultaneously press R1, R2, L1, L2, Up, and** △.

Not all of the weapons are available in the earlier levels.

Skip Levels: Highlight "Load," then simultaneously **press R1, R2, L1, L2, Up, and** △.

Unlimited Items: Highlight the Small Medipack, then **simultaneously press R1, R2, L1, L2, Down, and** △.

TOMB RAIDER CHRONICLES

Go to the Inventory screen, highlight the Timex-TMX, and then input the following codes to activate these cheats. If you entered the code correctly, you'll automatically exit the Inventory screen and resume the game

All Items: Simultaneously **press and hold L1, L2, R1, R2, and Down, and then press** △.

All Weapons, Infinite Ammo, and Infinite Medipacks: Simultaneously **press and hold L1, L2, R1, R2, and Up, and then press** △.

TWISTED METAL 2

God Mode: To be invincible, start a game, then **simultaneously press and hold L1, L2, R1, R2, and press Up, Down, Left, Right, Right, Left, Down, Up.** If you did the trick correctly, the words "God Mode" appear at the top of the screen.

This cheat works only for a new game in the one-player and two player co-op Tournament modes

Play as Sweet Tooth: At the Select Car screen, **press Up, L1,** △, **Right.** If you entered the code correctly, you'll hear a gunshot. Now, when you cycle through the cars, you'll find Sweet Tooth between Shadow and Hammerhead.

TWISTED METAL III

From the main menu, enter the Password option and input any of the following codes:

Infinite Special Attacks: Press **L1, L1, R1, R1, R1.** Now go to Deathmatch and die once. When you start a new round, you should have infinite special attacks.

Invincibility: Press **L1,** □, ×, **R1, Start.**

Play as Sweet Tooth: Press **Left, Left, Left, Right, Right**

TWISTED METAL 4

At the main menu, enter the Options, then go into Password. Input any of the following codes to activate these cheats.

Infinite Specials: Press △, **L1, Down,** △, **Up.**

Invincibility: Press **Down, Left, L1, Left Right.**

WIPEOUT XL

Access to All Tracks: At the Essential Options screen, **simultaneously press and hold L1, R1, and Select. With these held down, press** □, ○, △, ○, □.

Infinite Weapons: Pause the game any time during a race. While the game is paused, **press and hold L1, R1, and Select. With these buttons held down, press** ×, ×, □, □, ○, ○, △. **Press Start** to unpause the game, and you'll have all the weapons.

Machine Gun: Start a game and pause it. While the game is paused, **press** □, ○, ×, □, ○, ×, △. Unpause the game, and you're now armed with a deadly machine gun instead of special weapons.

Piranha Ship: At the Essential Options screen, **simultaneously press and hold L1, R1, and Select. With these held down, press** ×, ×, ×, ×, ○, △, □.

WORLD'S SCARIEST POLICE CHASES

Cheat Mode: At the Main Menu, **press Left, Right, L1, R1,** ○, □, **R2, L2.** If you entered the code correctly, you'll hear a sound. Select Options, then choose Bonus Items, and all bonus items will be available. In addition, you'll have unlocked all police cars and weapons in Free Patrol mode.

Level Select in Free Patrol Mode: At the Main Menu, **press Down, Up, L2, L1,** ×, △, **R2, R1.** If you entered the code correctly, you'll hear a sound and all levels will be available in Free Patrol mode

Mission Select in Single Mission Mode: At the Main Menu, **press Down, Up, Left, Right,** ×, △, ○, □. If you entered the code correctly, you'll hear a sound and all missions will be available in Single Mission mode.

WU-TANG: SHAOLIN STYLE

All Characters: At the main menu, **press Right, Right, Right, Right, Left, Left, Left, Left,** □, ○, □, ○. If the code is entered correctly, you'll hear a sound. All characters will now be available in Versus mode.

DEATH JR.

Pause the game, **press and hold** L, and then enter the following codes to unlock the corresponding cheats. The cheat will take affect when you resume the game.

Big-Head Mode: Press △, ○, ×, □, △, Up, Right, Down, Left, Up

Big-Scythe Mode: Press △, □, ×, ○, △, Up, Left, Down, Right, Up.

Disable Gameplay Gates: Press Up, Left, Down, Right, Left, △, □, ×, ○, □.

Gib Like Mad: Press ○, Left, ×, Up, □, Right, △, Down, ×, Up.

Increase Assist Stocks: Press Up, Up, Down, Down, Up, Right, Down, Left, ×, ×.

Increase Total Assists: Press Up, Up, Down, Down, △, △, ×, ×, △, △.

Increase Total Health: Press Up, Up, Down, Down, ×, ○, △, □, ×, ×.

Increase Weapon Widget by One: Press Right, Up, Down, Up, △, Up, Left, □, △, Right.

Invincibility: Press Up, Up, Down, Down, Left, Left, Right, Right, □, △.

Krazy Scythe Trails: Press △, Up, ○, Right, ×, Down, □, Left, △, Up

Play Seep Freed Movie: Press Left, Left, Right, Right, Left, Right, Left, Right, ×, ×.

Random Scythe Color Trails: Press Down, ×, Down, ×, Down, ×, Down, ×, Down, ×.

Refill Ammo: Press △, △, ×, ×, □, ○, □, ○, Down, Right.

Unlimited Ammo: Press △, △, ×, ×, □, ○, □, ○, Right, Down.

Unlock All Levels: Press Up, Up, Up, Up, Down, Down, Down, Down, ×, ×.

Upgrade Weapons: Press Up, Up, Down, Down, Left, Right, Left, Right, ×, ○.

Warp to Advanced Museum: Press Down, ×, Down, ×, Down, ×, Down, ×, Down, △.

Warp to Asylum: Press Down, ×, Down, △, Up, ×, Down, ×, Down, ×.

Warp to Asylum 2: Press Down, ×, Down, ×, Up, △, Down, ×, Down, ×.

Warp to Asylum 3: Press Down, ×, Down, ×, Down, △, Up, ×, Down, ×.

Warp to Basic Museum: Press Up, △, Up, ×, Down, ×, Down, ×, Down, ×.

Warp to Downtown: Press Up, △, Down, ×, Down, ×, Down, ×, Down, ×.

Warp to Downtown 2: Press Down, △, Up, ×, Down, ×, Down, ×, Down, ×.

Warp to Downtown 3: Press Down, ×, Up, △, Down, ×, Down, ×, Down, ×.

Warp to Lower Museum: Press Down, ×, Down, ×, Down, ×, Down, ×, Up, △.

Warp to Meat World: Press Down, ×, Down, ×, Up, ×, Down, ×, Down, ×.

Warp to Meat World 2: Press Down, ×, Down, ×, Down, △, Down, ×, Down, ×.

Warp to Meat World 3: Press Down, ×, Down, ×, Down, ×, Up, ×, Down, ×.

Warp to Museum: Press Down, ×, Down, ×, Down, ×, Up, △, Down, ×.

Warp to Museum 2: Press Down, ×, Down, ×, Down, ×, Down, △, Up, ×.

Warp to Museum Hub: Press Up, ×, Down, ×, Down, ×, Down, ×, Down, ×.

Warp to School: Press Down, ×, Down, ×, Down, ×, Down, △, Down, ×.

Warp to School 2: Press Down, ×, Down, ×, Down, ×, Down, ×, Up, ×.

Warp to School 3: Press Down, ×, Down, ×, Down, ×, Down, ×, Down, △.

Warp to Suburbia: Press Down, △, Down, ×, Down, ×, Down, ×, Down, ×.

Warp to Suburbia 2: Press Down, ×, Up, ×, Down, ×, Down, ×, Down, ×.

Warp to Suburbia 3: Press Down, ×, Down, △, Down, ×, Down, ×, Down, ×.

GRADIUS COLLECTION

Power-Up Cheat: Select any of the games included in Gradius Collection, and then during gameplay, not while the game is paused, **press Up, Up, Down, Down, Left, Right, Left, Right, L, R.** The game must also be set on the default difficulty setting. If you entered the code correctly, the cheat will take effect immediately.

GRAND THEFT AUTO: LIBERTY CITY STORIES

Enter the following codes during gameplay and not while the game is paused. If you entered the code correctly, you'll see a confirming message onscreen

Aggressive Drivers: Press □, □, R, ×, ×, L, ○, ○.

All Green Lights: Press △, △, R, □, □, L, ×, ×.

Black Cars: Press ○, ○, R, △, △, L, □, □.

Bobble-Head Mode: Press Down, Down, Down, ○, ○, ×, L, R.

Cars Float on Water: Press ○, ×, Down, ○, ×, Up, L, L.

Change Bike Tire Size: Press ○, Right, ×, Up, Right, ×, L, □.

Clear Weather: Press Up, Down, ○, Up, Down, □, L, R.

Commit Suicide: Press L, Down, Left, R, ×, ○, Up, △.

Destroy All Cars: Press L, L, Left, L, L, Right, ×, □.

Display Game Credits: Press L, R, L, R, Up, Down, L, R

Faster Clock: Press L, L, Left, L, L, Right, ○, ×.

Faster Gameplay: Press R, R, L, R, R, L, Down, ×.

Foggy Weather: Press Up, Down, △, Up, Down, ×, L, R.

Ladies Man: Press Down, Down, Down, △, △, ○, L, R.

Overcast Weather: Press Up, Down, ×, Up, Down, △, L, R.

Pedestrians Attack You: Press L, L, R, L, L, R, Up, △.

Pedestrians Have Weapons: Press R, R, L, R, R, L, Right, ○.

Rainy Weather: Press Up, Down, □, Up, Down, ○, L, R.

Random Pedestrian Skins: Press L, L, Left, L, L, Right, □, △.

Rioting Pedestrians: Press L, L, R, L, L, R, Left, □.

Slower Gameplay: Press R, △, ×, R, □, ○, Left, Right.

Spawn a Rhino: Press L, L, Left, L, L, Right, △, ○.

Spawn a Trashmaster: Press △, ○, Down, △, ○, Up, L, L.

Sunny Weather: Press L, L, ○, R, R, □, △, ×.

Upside Down Gameplay: Press Down, Down, Down, ×, ×, □, R, L.

Upside Up Gameplay: Press ×, ×, ×, Down, Down, Right, L, R.

White Cars: Press ×, ×, R, ○, ○, L, △, △.

MEDIEVIL: RESURRECTION

Cheat Menu: Pause the game, **simultaneously press and hold L and R, then press Down, Up,** □, △, △, ○, **Down, Up, and then simultaneously press** □ **and** △. If you entered the cheat correctly, Cheats will be selectable at the pause menu screen.

METAL GEAR ACID

Card Passwords: At the main menu, select Passwords and then enter the following passwords to unlock the corresponding cheats. If you entered a password correctly, you'll see a confirming message onscreen.

Passwords are case-sensitive.

Banana Peel:	ronaldsiu
Decoy Octopus:	dcy
Emma's Parrot:	ginormousj
Eri Shibuya:	roppongi
Gekko:	gekko
Gijin-san:	shinta
Ishii Meguru:	mgr
Jehuty:	jehuty
Karen Houjou:	karen
Kinoshita Ayumi:	aym
Metal Gear MK.II:	mk2
MGS4:	nextgen
MGS4 Otacon:	otacon
MGS4 Solid Snake:	snake
Mika Slayton:	mika
Mr. Signt:	signt
Natsume Sano:	ntm
No Smoking:	smoking
Possessed Arm:	thespaniard
Reaction Book:	konami
Reiko Hinomoto:	hnmt
Roger McCoy:	mccy
Sea Harrier:	shrrr
Solid Eye:	tobidacid
Strand:	nojiri
Viper:	viper
XM8:	xmeight
Yoshida Asaki:	umeda
Yuka Kosaka:	kobe
Yu Saito:	yebisu

MIDNIGHT CLUB 3: DUB EDITION

At the main menu, select Options and then select Cheat Codes. Enter the following passwords to unlock the corresponding cheats. If you entered the password correctly, you'll see a confirming message onscreen.

Bunny Ears:	getheadl
Chrome Body:	haveyouseenthisboy
No Damage:	ontheroad
Pumpkin Head:	getheadk
Skull Head:	getheadn
Snowman Head:	getheadm
Special Move Agro:	dfens
Special Move Zone:	allin
Unlock All Cities in Arcade Mode:	crosscountry
Unlock Atlanta and Detroit:	roadtrip
Yellow Slime:	getheadj

MX VS. ATV UNLEASHED

Passwords: At the main menu, select Options, select Cheat Codes, and then enter the following passwords to unlock the corresponding cheats. If you entered a password correctly, you'll see a confirming message onscreen.

1,000,000 Points:	brokeasajoke
50cc Bikes:	minimoto
Freestyle Tracks:	huckit
Gear:	wardrobe
Machines:	leadfoot
Unlock Everything:	toolazy

PINBALL HALL OF FAME

At the main menu, select Free Play to enter the password-input screen and then enter the following passwords to unlock the corresponding cheats. If you entered the password correctly, the cheat will take effect immediately.

Love Machine:	HOT
Playboy Table:	HEF
Tee'd Off:	PGA
Xolten:	BIG

TOM CLANCY'S SPLINTER CELL ESSENTIALS

Unlock Bonus Missions: At the main menu, select Bonus Missions, **press and hold Select**, and then enter the following codes to unlock the corresponding cheats. If you entered a code correctly, you'll see a confirming message onscreen.

Heroin Refinery: Simultaneously press L and R three times.

Paris-Nice: Simultaneously press L and R 12 times.

Television Free Indonesia: Simultaneously press L and R eight times.

TONY HAWK'S UNDERGROUND 2 REMIX

At the main menu, select Game Options and then select Cheat Codes to bring up the Enter Cheat screen. At the Enter Cheat screen, enter the following passwords to unlock the corresponding cheats. If you entered the password correctly, you'll hear a confirming sound.

Passwords are case-sensitive.

Perfect Rail:	tightrope
Unlock THPS1 Tony Hawk:	birdman

VIRTUA TENNIS: WORLD TOUR

At the main menu, enter the following codes to unlock the corresponding cheats. If you entered the code correctly, you'll hear a confirming sound.

$1,000,000 for World Tour Mode: Press Up, Down, Left, Down, △, △, △.

All Racquets and Clothing: Press Right, Left, Right, Right, Up, Up, Up.

Unlock All Stadiums: Press Up, Down, Left, Right, □, □, □.

Unlock the Players King and Queen: Press Up, Down, Up, Down, □, △, □.

WRC: FIA WORLD RALLY CHAMPIONSHIP

Passwords: At the main menu, select Create a New Profile, and then enter the following passwords to unlock the corresponding cheats. If you entered a password correctly, you'll see a confirming message onscreen.

Passwords are not case-sensitive.

Aerial Camera:	dovecam
Extra Avatars:	uglymugs
Ghost Car:	spooky
Reversed Controls:	Reverse
Supercharger:	maxpower
Unlock Everything:	padlock

THE COMPANION TO THE #1 PC STRATEGY GUIDE IS HERE

COVERAGE OF INSTANCES AND RAID DUNGEONS— *Everything from Ragefire Chasm to Ahn'Qiraj.*

OUTDOOR WORLD BOSS ENCOUNTERS— *Learn exactly what you need to do to take them down.*

PLUS MUCH MORE— *Monster Information, Quest Guidance and Rewards, and Secret Rooms!*

BRADYGAMES

www.bradygames.com

bradygames.com / wow

© 2006 Blizzard Entertainment, Inc. All rights reserved. Warcraft, World of Warcraft and Blizzard Entertainment are trademarks and/or registered trademarks of Blizzard Entertainment, Inc, in the U.S. and/or other countries. All other trademarks referenced herein are the properties of their respective owners.

www.worldofwarcraft.com

FINAL FANTASY® XII
OFFICIAL STRATEGY VIDEOS

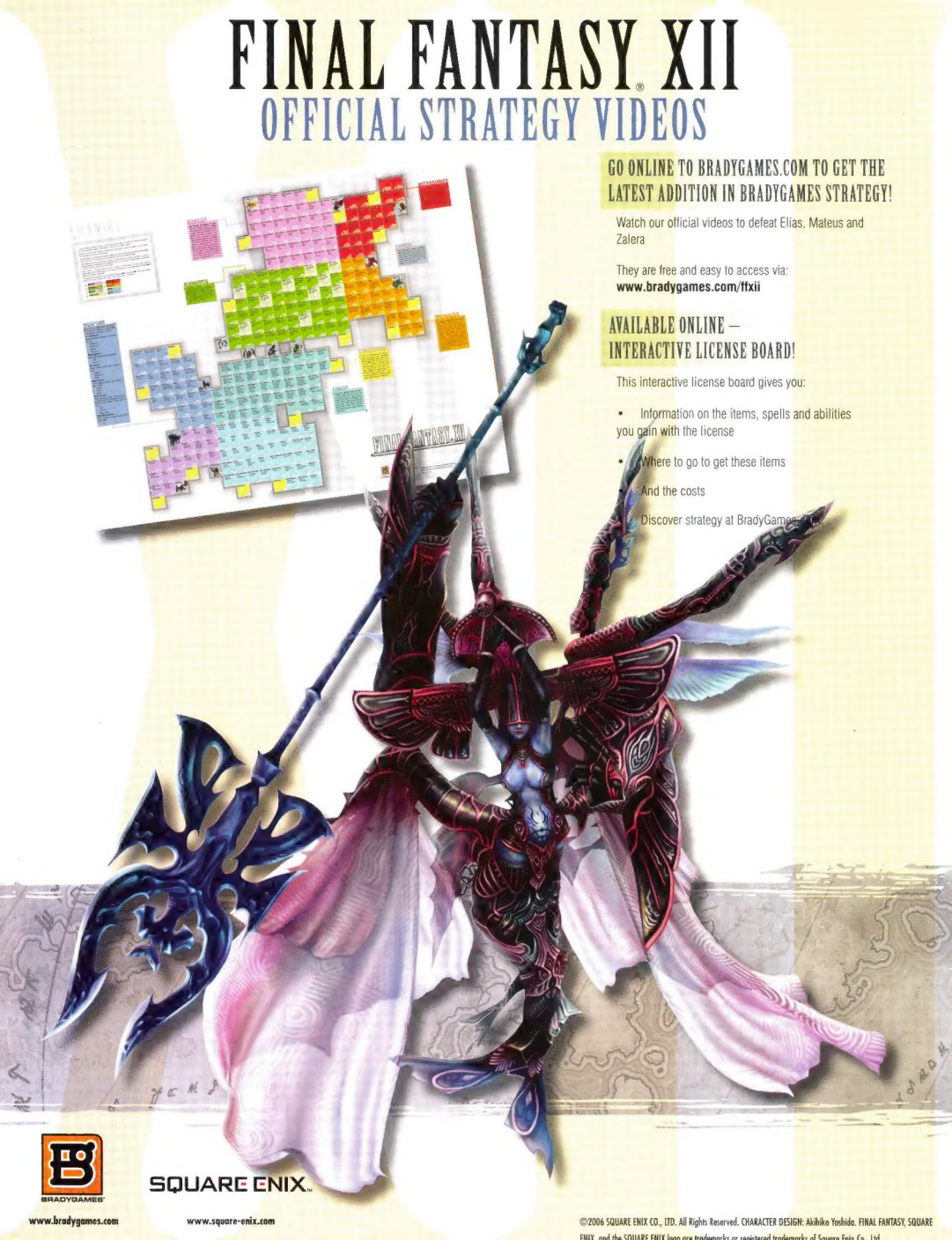

GO ONLINE TO BRADYGAMES.COM TO GET THE LATEST ADDITION IN BRADYGAMES STRATEGY!

Watch our official videos to defeat Elias, Mateus and Zalera

They are free and easy to access via:
www.bradygames.com/ffxii

AVAILABLE ONLINE – INTERACTIVE LICENSE BOARD!

This interactive license board gives you:

- Information on the items, spells and abilities you gain with the license
- Where to go to get these items
- And the costs

Discover strategy at BradyGames.com

BRADYGAMES®

SQUARE ENIX™

www.bradygames.com

www.square-enix.com

©2006 SQUARE ENIX CO., LTD. All Rights Reserved. CHARACTER DESIGN: Akihiko Yoshida. FINAL FANTASY, SQUARE ENIX, and the SQUARE ENIX logo are trademarks or registered trademarks of Square Enix Co., Ltd.

Made with love by

RETROMAGS

Our goal is to preserve classic video game magazines so that they are not lost permanently.

People interested in helping out in any capacity, please visit us at retromags.com.

No profit is made from these scans, nor do we offer anything available from the publishers themselves.

If you come across anyone selling releases from this site, please do not support them and do let us know.

Thank you!